

OFF RIGHT-OF-WAY CROSSINGS

Crossing No.	Owner	Description	NAD 83 UTM Zone 9
016-A	CROWN	ROAD - NON-STATUS ROAD - NON-TENURE - TRAIL	N = 5993612.6, E = 533107.6

CROSSING / REFERENCE DRAWINGS

Crossing No.	Chainage	Owner	Description	NAD 83 UTM Zone 9
2009.00-WC	647+995	CROWN	WATER CROSSING - WATERCOURSE - UNNAMED TRIBUTARY TO HIRSCH CREEK - S2 - STANTEC ID NO.: 720	N = 5993230.4, E = 535231.0
2010.00-RD	648+009	SKEENA SAWMILLS LTD	ROAD - PERMITTED ROAD - CUTBLOCK ACCESS - TFL41 SCS 41/SCS 1 - TRAIL	N = 5993239.0, E = 535219.7
2011.00-WC	648+073	CROWN	WATER CROSSING - WATERCOURSE - UNNAMED TRIBUTARY (HIRSCH CREEK) - NON-CROSSING DRAINAGE - STANTEC ID NO.: 720.1T	N = 5993277.9, E = 535168.9
2012.00-WC	648+236	CROWN	WATER CROSSING - WATERCOURSE - UNNAMED TRIBUTARY (HIRSCH CREEK) - S4 - STANTEC ID NO.: 721	N = 5993375.9, E = 535040.7
2013.00-WC	648+333	CROWN	WATER CROSSING - WATERCOURSE - UNNAMED TRIBUTARY (HIRSCH CREEK) - NON-CROSSING DRAINAGE - STANTEC ID NO.: 721.1T	N = 5993435.3, E = 534963.1
2014.00-WC	648+462	CROWN	WATER CROSSING - WATERCOURSE - UNNAMED TRIBUTARY (HIRSCH CREEK) - S6 - STANTEC ID NO.: 722	N = 5993513.2, E = 534961.2
2015.00-WC	648+670	CROWN	WATER CROSSING - WATERCOURSE - UNNAMED TRIBUTARY (HIRSCH CREEK) - S8 - STANTEC ID NO.: 722	N = 5993661.7, E = 534719.5
2015.10-WC	649+233	CROWN	WATER CROSSING - WATERCOURSE - UNNAMED TRIBUTARY (HIRSCH CREEK) - NON-CROSSING DRAINAGE - STANTEC ID NO.: 4E	N = 5993956, E = 534282
2015.20-WC	649+375	CROWN	WATER CROSSING - WATERCOURSE - UNNAMED TRIBUTARY (HIRSCH CREEK) - NON-VISIBLE DRAINAGE - STANTEC ID NO.: 5E	N = 5993984.1, E = 534152.5
2016.00-RD	649+432	TIMBER SALES MANAGER SKEENA	ROAD - FOREST SERVICE ROAD - FOREST TENURE - 9306 01 - NORTH HIRSCH - HIGH GRADE	N = 5993993.1, E = 534099.9
2016.10-WC	649+599	CROWN	WATER CROSSING - WATERCOURSE - UNNAMED TRIBUTARY (HIRSCH CREEK) - NON-CROSSING DRAINAGE - STANTEC ID NO.: 722.2T	N = 5993901.1, E = 533944.7
2017.00-WC	649+649	CROWN	WATER CROSSING - WATERCOURSE - UNNAMED TRIBUTARY (HIRSCH CREEK) - NON-CROSSING DRAINAGE - STANTEC ID NO.: 723	N = 5993882.4, E = 533897.9
2017.10-WC	649+792	CROWN	WATER CROSSING - WETLAND - UNNAMED TRIBUTARY TO HIRSCH CREEK - NCD-W - STANTEC ID NO.: 723F	N = 5993833.1, E = 533774.6
2018.00-WC	649+984	CROWN	WATER CROSSING - WATERCOURSE - HIRSCH CREEK (SIDE CHANNEL) - S1A - STANTEC ID NO.: 725	N = 5993758.2, E = 533587.1
2020.00-WC	650+174	CROWN	WATER CROSSING - WATERCOURSE - HIRSCH CREEK (MAIN CHANNEL) - S1A - STANTEC ID NO.: 725	N = 5993688.1, E = 533411.5
2021.00-RD	650+497	CROWN	ROAD - NON-STATUS ROAD - NON-TENURE - TRAIL	N = 5993553.9, E = 533127.9
2022.00-DR	651+316	CROWN	DRAW	N = 5993157.4, E = 532430.9
2023.00-DR	651+412	CROWN	DRAW	N = 5993120.9, E = 532344.0

LEGEND:

Proposed Pipeline shown thus:

Buried Pipe shown thus:

Power Pole shown thus:

Overhead Power Line shown thus:

Buried Cable shown thus:

Buried or Overhead Phone Cable shown thus:

Existing Well Site and Access shown thus:

Existing Right-of-Way (RW) shown thus:

Crown Tenure shown thus:

Center Line of Shoofly / Potential New Road Construction shown thus:

Recreational Trail shown thus:

Non-Status Road shown thus:

MOTI, Permitted and Forest Service Road shown thus:

Numbered Highway shown thus:

Railway shown thus:

Hydrology (TRIM Data) shown thus:

Hydrology (TRIM Data) NCD/NVD shown thus:

Draws shown thus:

Wetlands shown thus:

Riparian Management Zone (RMZ) shown thus:

Riparian Reserve Zone (RRZ) shown thus:

Potential Ancillary Site shown thus:

Fence Line shown thus:

Tree / Bush Line shown thus:

Forest Cut Block / Opening shown thus:

Tree Farm Licence shown thus:

Wildlife Tree Retention shown thus:

Woodlots shown thus:

Parks and Protected Areas shown thus:

Permanent Right-of-Way (RW) shown thus:

Temporary Workspace (TWS) shown thus:

Log Deck shown thus:

Shoofly Road shown thus:

Laydown Site shown thus:

Stockpile Site shown thus:

Potential Right-of-Way (RW) shown thus:

Alternate Temporary Work Space (TWS) shown thus:

Alternate Log Deck shown thus:

Pipeline Construction Corridor shown thus:

Range Tenure shown thus:

Old Growth Management Area shown thus:

Agricultural Land Reserve (ALR) shown thus:

Ungulate Winter Range shown thus:

Mineral Claim / Lease shown thus:

Visual Sensitivity Boundary shown thus:

Wildlife Habitat shown thus:

Generic Well Symbol shown thus:

Proposed Block Valve shown thus:

Dwelling shown thus:

Pis shown thus:

(Pis Greater Than 14" Show Red)

Change in Direction of Construction shown thus:

Construction Plan Match Line shown thus:

Alignment Plan Match Line shown thus:

Off Right-of-Way Crossing shown thus:

Preliminary Pipe Profile Chainage shown thus:

(Chainages shown are on ditch line.)

BCGS: 93L.001, 93L.011, 93L.012, 103I.007, 103I.008, 103I.009, 103I.010

EPASS No.: 10049443

NOTE: Water Course Crossing Information provided to Survey by Coastal GasLink Pipeline Ltd. for the Coastal GasLink Pipeline Project.

NOTE: Refer to Key Plan for Area Detail Information.

No.	Date	Description	Drawn By	CKD By
1	OCTOBER 20, 2014	- PLAN ISSUED	K.P.J.C.	R.D./K.L.

NOTE: The information shown on this plan is obtained from various sources including the Government of British Columbia. Information from these sources may change without notice and may not reflect the status as shown on this plan. MCH/ANNEY takes no responsibility for the accuracy or completeness of this information, spatially or otherwise.

PROJECT INFORMATION:

THE PROPOSED PROJECT IS:

- To be flagged at time of construction.
- Not within the Agricultural Land Reserve (ALR)
- Within the South West OGC Zone

NOTE:

- Co-ordinates are UTM Grid NAD 83, Zone 9N. Reference Meridian 129°
- Distances are ground and in metres and decimals thereof

NOTE: Positions of buried facilities shown are derived from interpretations of signals from electronic devices. Reception of electronic signals is subjected to interference and has limitations, therefore it should not be assumed that all buried facilities are shown, and facilities which are shown should not be construed as "located" until physically exposed. All underground installations should be marked by the respective authorities prior to excavation or construction.

British Columbia One Call: 1-800-474-6886

Coastal GasLink Pipeline Project

TransCanada
In business to deliver

COASTAL GASLINK PIPELINE LTD.

SURVEY PLAN SHOWING
32.0, 42.0, 45.0 & 62.0 PIPELINE RIGHT OF WAY
SECTION 8

FROM
UNIT 6, BLOCK J, 93-L-4
TO
UNIT 35, BLOCK B, 103-I-2

THROUGH PRIVATE AND UNSURVEYED CROWN LAND
RANGE 5 COAST DISTRICT

SCALE - 1:5000

100 75 50 25 0 200 METRES

16442-08-ML-02-201

Sheet 16 of 20

Route Reference: RevE1 Oct 20, 2014

Document No. CGW4703-MCSL-G-MP-425-016 Rev 0

McELHANNEY
8808 - 72nd Street
Fort St. John, British Columbia
Phone: (250) 787-0356
3111-21422

OFF RIGHT-OF-WAY CROSSINGS			
Crossing No.	Owner	Description	NAD 83 UTM Zone 9
017-A	CROWN	WATER CROSSING - WATERCOURSE - UNNAMED TRIBUTARY (HIRSCH CREEK) - NON-CLASSIFIED DRAINAGE - STANTEC ID NO.: SF-230	N=5992229.1, E=530421.2
017-B	CROWN	WATER CROSSING - WATERCOURSE - UNNAMED TRIBUTARY (HIRSCH CREEK) - MVC - STANTEC ID NO.: SF-229	N=5992330.1, E=530421.3
017-C	CROWN	WATER CROSSING - WATERCOURSE - UNNAMED TRIBUTARY (HIRSCH CREEK) - NON-CLASSIFIED DRAINAGE - STANTEC ID NO.: SF-231	N=5992180.2, E=530264.5
017-D	CROWN	WATER CROSSING - WATERCOURSE - UNNAMED TRIBUTARY (HIRSCH CREEK) - S3 - STANTEC ID NO.: SF-232	N=5991938.7, E=530044.3
017-E	CROWN	WATER CROSSING - WATERCOURSE - UNNAMED TRIBUTARY (HIRSCH CREEK) - NON-CLASSIFIED DRAINAGE - STANTEC ID NO.: SF-233	N=5991899.1, E=529939.3
017-F	CROWN	ROAD - NON-STATUS ROAD - NON-TENURE - TRAIL	N=5992217.2, E=530415.3

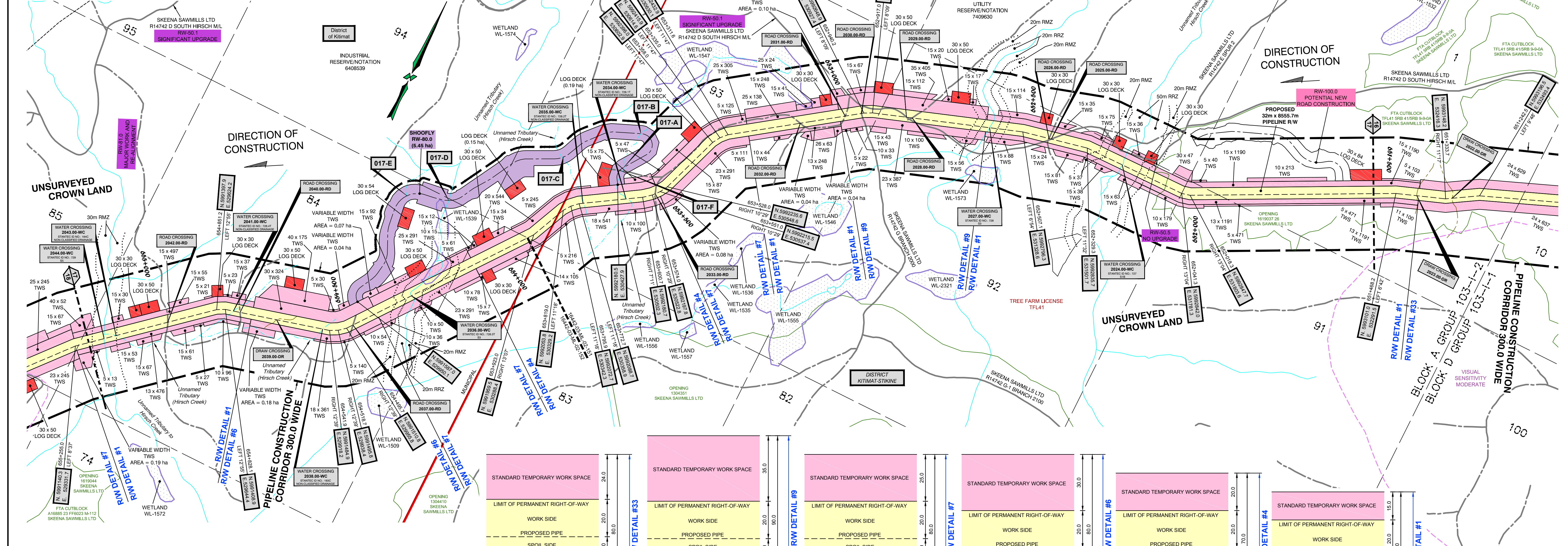

CROSSING / REFERENCE DRAWINGS				
Crossing No.	Chainage	Owner	Description	NAD 83 UTM Zone 9
2024.00-WC	652+226	CROWN	WATER CROSSING - WATERCOURSE - UNNAMED TRIBUTARY TO HIRSCH CREEK - S1B - STANTEC ID NO.: 727	N=5992838.0, E=531605.2
2025.00-RD	652+431	SKEENA SAWMILLS LTD	ROAD - PERMITTED ROAD - FOREST TENURE - R14742 D - SOUTH HIRSCH M.L. - LOW GRADE	N=5992813.1, E=531402.7
2026.00-RD	652+438	CROWN	ROAD - NON-STATUS ROAD - NON-TENURE - TRAIL	N=5992811.6, E=531396.1
2027.00-WC	652+597	CROWN	WATER CROSSING - WATERCOURSE - UNNAMED TRIBUTARY TO HIRSCH CREEK - S3 - STANTEC ID NO.: 728	N=5992766.0, E=531244.3
2028.00-RD	652+810	CROWN	ROAD - NON-STATUS ROAD - NON-TENURE - TRAIL	N=5992695.3, E=531047.0
2029.00-RD	652+825	SKEENA SAWMILLS LTD	ROAD - PERMITTED ROAD - FOREST TENURE - R14742 D - SOUTH HIRSCH M.L. - LOW GRADE	N=5992690.4, E=531033.4
2030.00-RD	652+946	SKEENA SAWMILLS LTD	ROAD - PERMITTED ROAD - FOREST TENURE - R14742 G - BRANCH 2000 - TRAIL	N=5992645.6, E=530922.8
2031.00-RD	652+975	CROWN	ROAD - NON-STATUS ROAD - NON-TENURE - TRAIL	N=5992628.7, E=530899.6
2032.00-RD	653+110	CROWN	ROAD - NON-STATUS ROAD - NON-TENURE - TRAIL	N=5992549.2, E=530790.3
2033.00-RD	653+566	CROWN	ROAD - NON-STATUS ROAD - NON-TENURE - TRAIL	N=5992203.9, E=530527.8
2034.00-WC	653+645	CROWN	WATER CROSSING - WATERCOURSE - UNNAMED TRIBUTARY (HIRSCH CREEK) - NON-CLASSIFIED DRAINAGE - STANTEC ID NO.: 728-11	N=5992156.7, E=530464.9
2035.00-WC	653+702	CROWN	WATER CROSSING - WATERCOURSE - UNNAMED TRIBUTARY (HIRSCH CREEK) - NON-CLASSIFIED DRAINAGE - STANTEC ID NO.: 728-21	N=5992094.2, E=530367.7
2036.00-WC	654+294	CROWN	WATER CROSSING - WATERCOURSE - UNNAMED TRIBUTARY (HIRSCH CREEK) - S3 - STANTEC ID NO.: 728-31	N=5991666.2, E=530071.0
2037.00-RD	654+473	CROWN	ROAD - NON-STATUS ROAD - NON-TENURE - TRAIL	N=5991528.9, E=529999.2
2038.00-WC	654+561	CROWN	WATER CROSSING - WATERCOURSE - UNNAMED TRIBUTARY (HIRSCH CREEK) - NON-CLASSIFIED DRAINAGE - STANTEC ID NO.: 163C	N=5991479.8, E=529900.0
2039.00-DR	654+687	CROWN	DRAW	N=5991446.3, E=529779.1
2040.00-RD	654+785	CROWN	ROAD - NON-STATUS ROAD - NON-TENURE - TRAIL	N=5991420.3, E=529685.7
2041.00-WC	654+806	CROWN	WATER CROSSING - WATERCOURSE - UNNAMED TRIBUTARY (HIRSCH CREEK) - NON-CLASSIFIED DRAINAGE - STANTEC ID NO.: 728-41	N=5991414.7, E=529665.5
2042.00-RD	654+991	CROWN	ROAD - NON-STATUS ROAD - NON-TENURE - TRAIL	N=5991306.4, E=529520.9
2043.00-WC	655+134	CROWN	WATER CROSSING - WATERCOURSE - UNNAMED TRIBUTARY (HIRSCH CREEK) - NON-CLASSIFIED DRAINAGE - STANTEC ID NO.: 184C	N=5991214.4, E=529415.8
2044.00-WC	655+168	CROWN	WATER CROSSING - WATERCOURSE - UNNAMED TRIBUTARY TO HIRSCH CREEK - S5 - STANTEC ID NO.: 729	N=5991192.6, E=529391.0

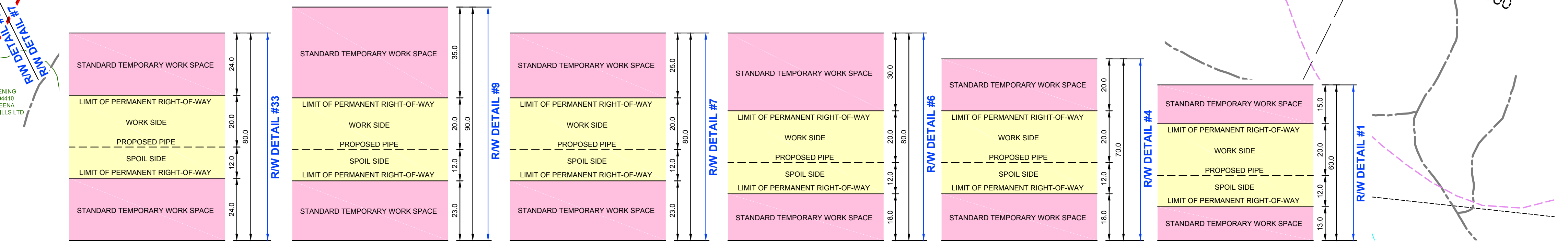

LEGEND:

- Proposed Pipeline shown thus: [Symbol]
- Buried Pipe shown thus: [Symbol]
- Power Pole shown thus: [Symbol]
- Overhead Power Line shown thus: [Symbol]
- Buried Cable shown thus: [Symbol]
- Buried or Overhead Phone Cable shown thus: [Symbol]
- Existing Well Site and Access shown thus: [Symbol]
- Existing Right-of-Way (RW) shown thus: [Symbol]
- Crown Tenure shown thus: [Symbol]
- Center Line of Shoofly / Potential New Road Construction shown thus: [Symbol]
- Potential Ancillary Site shown thus: [Symbol]
- Non-Status Road shown thus: [Symbol]
- MOTI, Permitted and Forest Service Road shown thus: [Symbol]
- Numbered Highway shown thus: [Symbol]
- Railway shown thus: [Symbol]
- Hydrology (TRIM Data) shown thus: [Symbol]
- Hydrology (TRIM Data) NCD/NVD shown thus: [Symbol]
- Draws shown thus: [Symbol]
- Wetlands shown thus: [Symbol]
- Riparian Management Zone (RMZ) shown thus: [Symbol]
- Riparian Reserve Zone (RRZ) shown thus: [Symbol]
- Potential Ancillary Site shown thus: [Symbol]
- Fence Line shown thus: [Symbol]
- Tree / Bush Line shown thus: [Symbol]
- Forest Cut Block / Opening shown thus: [Symbol]
- Tree Farm License shown thus: [Symbol]
- Wildlife Tree Retention shown thus: [Symbol]
- Woodlots shown thus: [Symbol]
- Parks and Protected Areas shown thus: [Symbol]
- Permanent Right-of-Way (RW) shown thus: [Symbol]
- Temporary Workspace (TWS) shown thus: [Symbol]
- Log Deck shown thus: [Symbol]
- Shoofly Road shown thus: [Symbol]
- Laydown shown thus: [Symbol]
- Log Storage Site shown thus: [Symbol]
- Stockpile Site shown thus: [Symbol]
- Alternate Right-of-Way (RW) shown thus: [Symbol]
- Alternate Temporary Work Space (TWS) shown thus: [Symbol]
- Alternate Log Deck shown thus: [Symbol]

Pipeline Construction Corridor shown thus: [Symbol]

Range Tenure shown thus: [Symbol]

Old Growth Management Area shown thus: [Symbol]

Ungulate Winter Range shown thus: [Symbol]

Mineral Claim / Lease shown thus: [Symbol]

Visual Sensitivity Boundary shown thus: [Symbol]

Wildlife Habitat shown thus: [Symbol]

Generic Well Symbol shown thus: [Symbol]

Proposed Block Valve shown thus: [Symbol]

Dwelling shown thus: [Symbol]

Pf's shown thus: [Symbol]

Change in Direction of Construction shown thus: [Symbol]

Construction Plan Match Line shown thus: [Symbol]

Alignment Plan Match Line shown thus: [Symbol]

Off Right-of-Way Crossing shown thus: [Symbol]

Preliminary Pipe Profile Chainage shown thus: [Symbol]

BCGS: 93L.001, 93L.011, 93L.012, 103I.007, 103I.008, 103I.009, 103I.010

EPASS No.: 10049443

NOTE: Water Course Crossing Information and New Cut / Existing Cut Information provided to Survey by Coastal GasLink Pipeline Ltd. for the Coastal GasLink Pipeline Project.

NOTE: Refer to Key Plan for Area Table Information.

REVISION / ISSUED

No.	Date	Description	Drawn By	CKD By
1	OCTOBER 20, 2014	- PLAN ISSUED	K.P.J.C.	R.D.K.L.

Coastal GasLink Pipeline Project

TransCanada
In business to deliver

COASTAL GASLINK PIPELINE LTD.

SURVEY PLAN SHOWING
32.0, 42.0, 45.0 & 62.0 PIPELINE RIGHT OF WAY SECTION 8

FROM
UNIT 6, BLOCK J, 93-L-4
TO
UNIT 35, BLOCK B, 103-1-2

THROUGH PRIVATE AND UNSURVEYED CROWN LAND
RANGE 5 COAST DISTRICT

SCALE - 1:5000

Route Reference: RevE1

Document No. CGW4703-MCSL-G-MP-425-017

16442-08-ML-02-202

Sheet 17 of 20

Oct 20, 2014

Rev 0

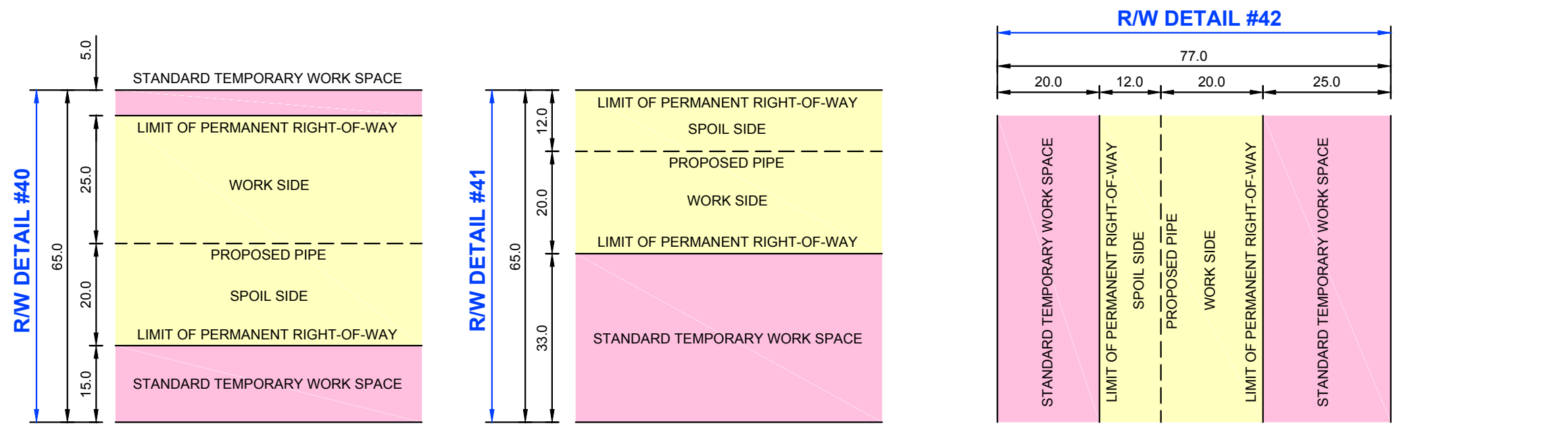
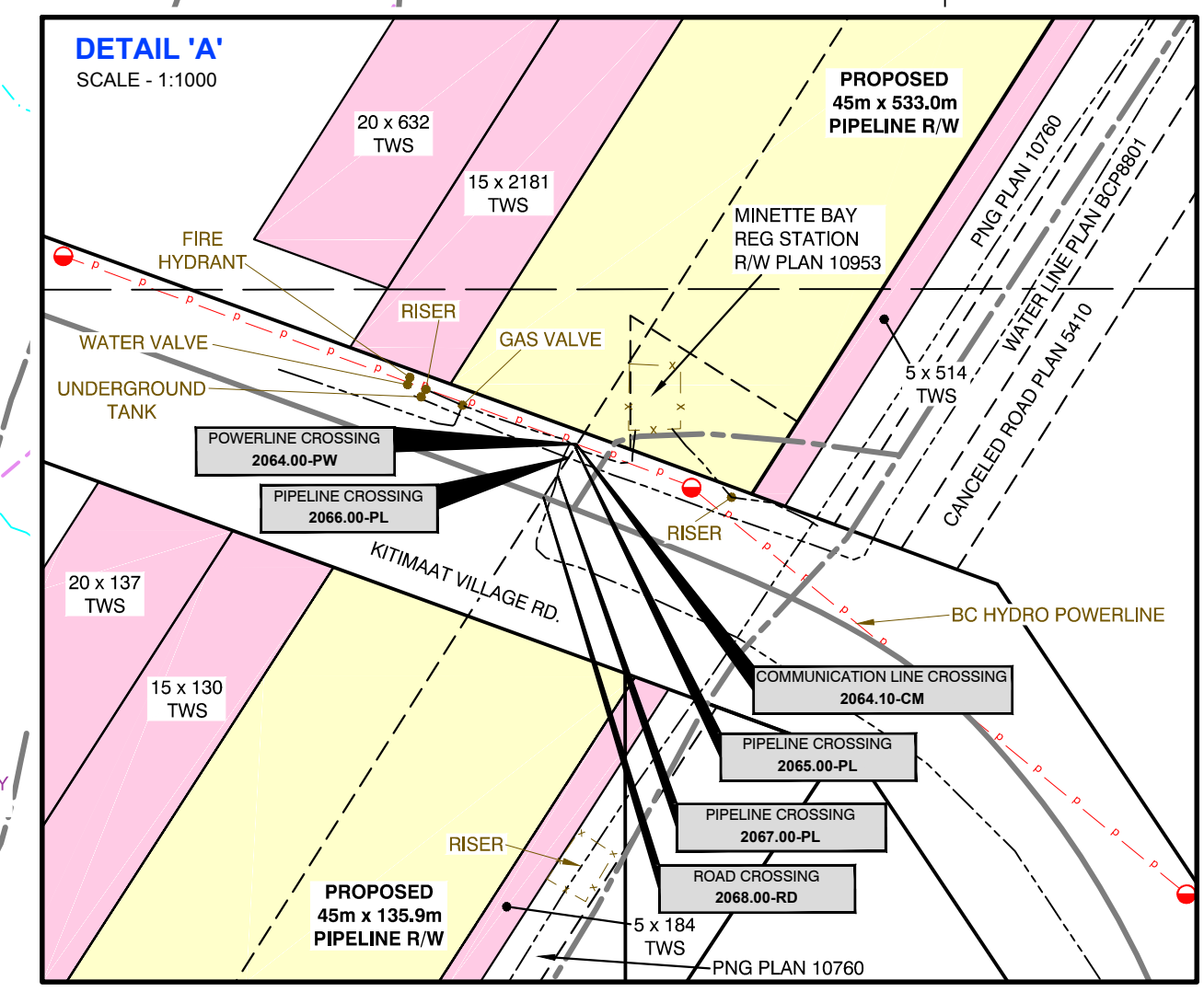
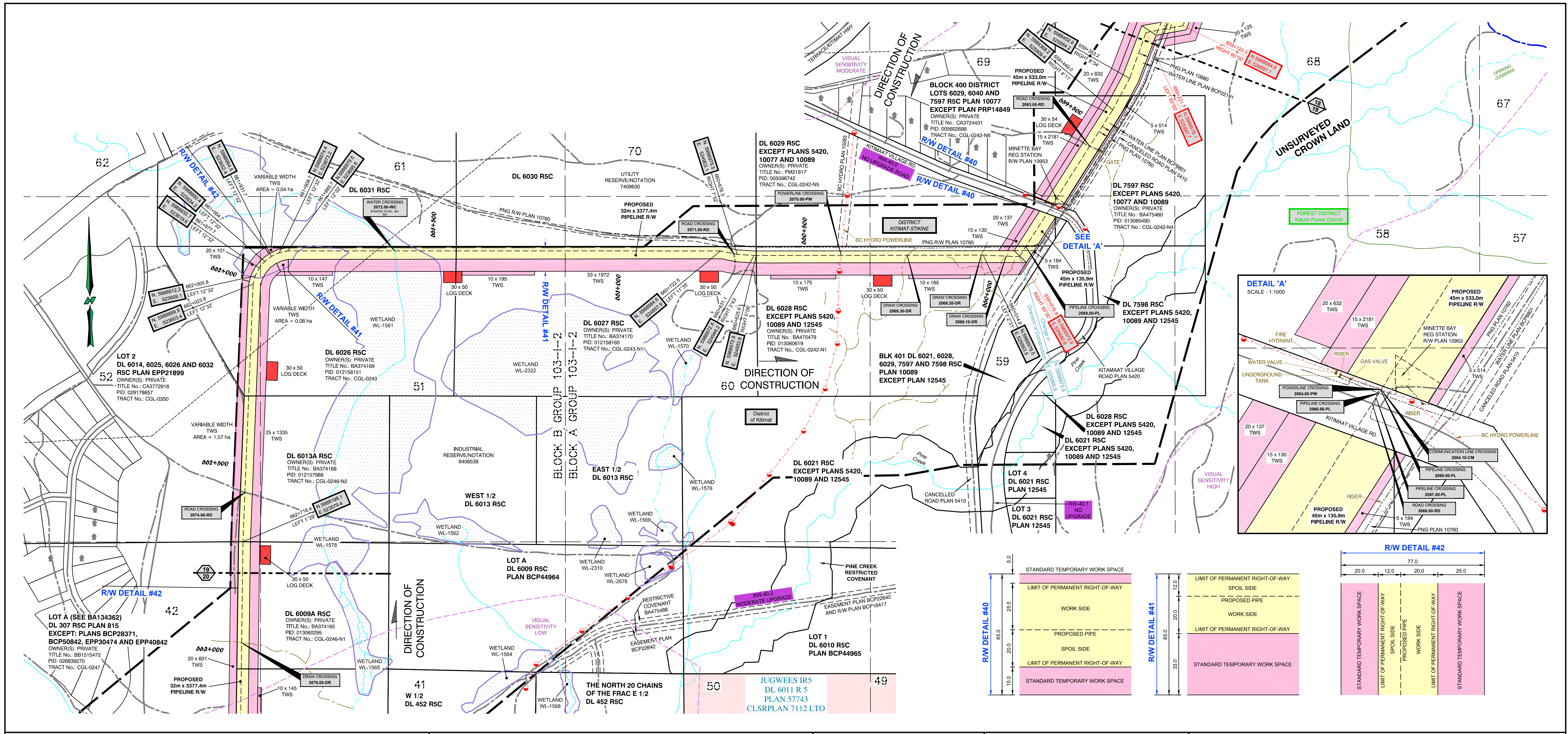

CROSSING / REFERENCE DRAWINGS				
Crossing No.	Chainage	Owner	Description	NAD 83 UTM Zone 9
2063.00-RD	659+565	LANDOWNER	ROAD - NON-STATUS ROAD - PRIVATE - TRAIL	N=5989270.4, E=525647.9
2064.00-PW	659+750	BC HYDRO	POWER LINE - OVERHEAD - 4 WIRES - HEIGHT: +/- 7.8 - WITHIN ROAD ALLOWANCE - PLAN NO. 5420	N=5989113.7, E=525749.4
2064.10-CM	659+750	CITYWEST CABLE	COMMUNICATION LINE - OVERHEAD - PHONE - HEIGHT: +/- 6.6 - WITHIN ROAD ALLOWANCE - PLAN NO. 5420	N=5989113.7, E=525749.4
2065.00-PL	659+751	PACIFIC NORTHERN GAS LTD.	PIPELINE - BURIED - WITHIN ROAD PLAN 5420 - DEPTH: +/- 1.2 - NATURAL GAS	N=5989113.4, E=525749.2
2066.00-PL	659+753	DISTRICT OF KITIMAT	PIPELINE - BURIED - WITHIN ROAD PLAN 5420 - DEPTH: UNKNOWN - WATER	N=5989111.8, E=525748.2
2067.00-PL	659+755	PACIFIC NORTHERN GAS LTD.	PIPELINE - BURIED - WITHIN ROAD PLAN 5420 - DEPTH: +/- 1.0 - NATURAL GAS	N=5989109.3, E=525746.6
2068.00-RD	659+759	MOTI	ROAD - MOTI ROAD - ROAD PLAN - KITAMAAT VILLAGE RD - PLAN NO. 5420 - PAVED	N=5989106.1, E=525744.6
2069.00-PL	659+885	PACIFIC NORTHERN GAS LTD.	PIPELINE - BURIED - PLAN NO. 10760 - DEPTH: +/- 1.4 - NATURAL GAS	N=5988999.6, E=525677.6
2069.10-DR	659+953	CROWN	DRAW	N=5988974.1, E=525625.3
2069.20-DR	660+020	CROWN	DRAW	N=5988976.4, E=525558.2
2069.30-DR	660+220	CROWN	DRAW	N=5988975.2, E=525359.3
2070.00-PW	660+397	BC HYDRO	POWER LINE - OVERHEAD - 4 WIRES - HEIGHT: +/- 9.3 - UNSURVEYED RIGHT OF WAY	N=5988974.2, E=525181.8
2071.00-RD	660+696	LANDOWNER	ROAD - NON-STATUS ROAD - PRIVATE - TRAIL	N=5988977.5, E=524893.2
2072.00-WC	661+599	CROWN	WATER CROSSING - WATERCOURSE - UNNAMED TRIBUTARY TO MINNETTE BAY - S31 - STANTECID NO.: 3E1	N=5988980.7, E=523982.4
2074.00-RD	662+584	LANDOWNER	ROAD - NON-STATUS ROAD - PRIVATE - TRAIL	N=5988330.7, E=523583.9

LEGEND:

Proposed Pipeline shown thus:

Buried Pipe shown thus:

Power Pole shown thus:

Overhead Power Line shown thus:

Buried Cable shown thus:

Buried or Overhead Phone Cable shown thus:

Existing Well Site and Access shown thus:

Existing Right-of-Way (RW) shown thus:

Crown Tenure shown thus:

Center Line of Shoofly / Potential New Road Construction shown thus:

Recreational Trail shown thus:

Non-Status Road shown thus:

MOTI, Permitted and Forest Service Road shown thus:

Numbered Highway shown thus:

Hydrology (TRIM Data) shown thus:

Hydrology (TRIM Data) NCD/NVD shown thus:

Draws shown thus:

Wetlands shown thus:

Riparian Management Zone (RMZ) shown thus:

Riparian Reserve Zone (RRZ) shown thus:

Potential Ancillary Site shown thus:

Fence Line shown thus:

Tree / Bush Line shown thus:

Forest Cut Block / Opening shown thus:

Tree Farm Licence shown thus:

Wildlife Tree Retention shown thus:

Woodlots shown thus:

Parks and Protected Areas shown thus:

Permanent Right-of-Way (RW) shown thus:

Temporary Workspace (TWS) shown thus:

Log Deck shown thus:

Shoofly Road shown thus:

Laydown shown thus:

Log Storage Site shown thus:

Stockpile Site shown thus:

Alternate Right-of-Way (RW) shown thus:

Alternate Temporary Work Space (TWS) shown thus:

Alternate Log Deck shown thus:

Pipeline Construction Corridor shown thus:

Range Tenure shown thus:

Old Growth Management Area shown thus:

Agricultural Land Reserve (ALR) shown thus:

Ugulate Winter Range shown thus:

Mineral Claim / Lease shown thus:

Visual Sensitivity Boundary shown thus:

Wildlife Habitat shown thus:

Generic Well Symbol shown thus:

Proposed Valve shown thus:

Dwelling shown thus:

Pt's shown thus:

(Pt's Greater Than 14' Shown Red)

Change in Direction of Construction shown thus:

Construction Plan Match Line shown thus:

Alignment Plan Match Line shown thus:

Off Right-of-Way Crossing shown thus:

Preliminary Pipe Profile Chainage shown thus:

(Chainages shown are on ditch line.)

BCGS: 93L.001, 93L.011, 93L.012, 103I.007, 103I.008, 103I.009, 103I.010

EPASS No.: 10049443

NOTE: Water Course Crossing Information and New Cut / Existing Cut Information provided to Survey by Coastal GasLink Pipeline Ltd. for the Coastal GasLink Pipeline Project.

NOTE: Refer to Key Plan for Area Table Information.

REVISION / ISSUED				
No.	Date	Description	Drawn By	CKD By
1	OCTOBER 20, 2014	- PLAN ISSUED	K.P.J.C.	R.D./K.L.

McELHANEY
8808 - 72nd Street
Fort St. John, British Columbia
Phone: (250) 787-0356
3111-21422

NOTE: The information shown on this plan is obtained from various sources including the Government of British Columbia. Information from these sources may change without notice and may not reflect the status as shown on this plan. McElhanney takes no responsibility for the accuracy or completeness of this information, spatially or otherwise.

PROJECT INFORMATION:

THE PROPOSED PROJECT IS:

- To be flagged at time of construction.
- Not within the Agricultural Land Reserve (ALR)
- Within the South West OSG Zone

NOTE:

- Co-ordinates are UTM Grid NAD 83, Zone 9N. Reference Meridian 129°
- Distances are ground and in metres and decimals thereof

NOTE: Positions of buried facilities shown are derived from interpretations of signals from electronic devices. Reception of electronic signals is subjected to interference and has limitations, therefore it should not be assumed that all buried facilities are shown, and facilities which are shown should not be construed as "located" until physically exposed. All underground installations should be marked by the respective authorities prior to excavation or construction.

British Columbia One Call: 1-800-474-6886

Coastal GasLink Pipeline Project

TransCanada
In business to deliver

COASTAL GASLINK PIPELINE LTD.

SURVEY PLAN SHOWING
32.0, 42.0, 45.0 & 62.0 PIPELINE RIGHT OF WAY
SECTION 8

FROM
UNIT 6, BLOCK J, 93-L-4
TO
UNIT 35, BLOCK B, 103-I-2

THROUGH PRIVATE AND UNSURVEYED CROWN LAND
RANGE 5 COAST DISTRICT

SCALE - 1:5000

16442-08-ML-02-204

Sheet 19 of 20

Route Reference: RevE1

Oct 20, 2014

Document No. CGW4703-MCSL-G-MP-425-019

Rev 0

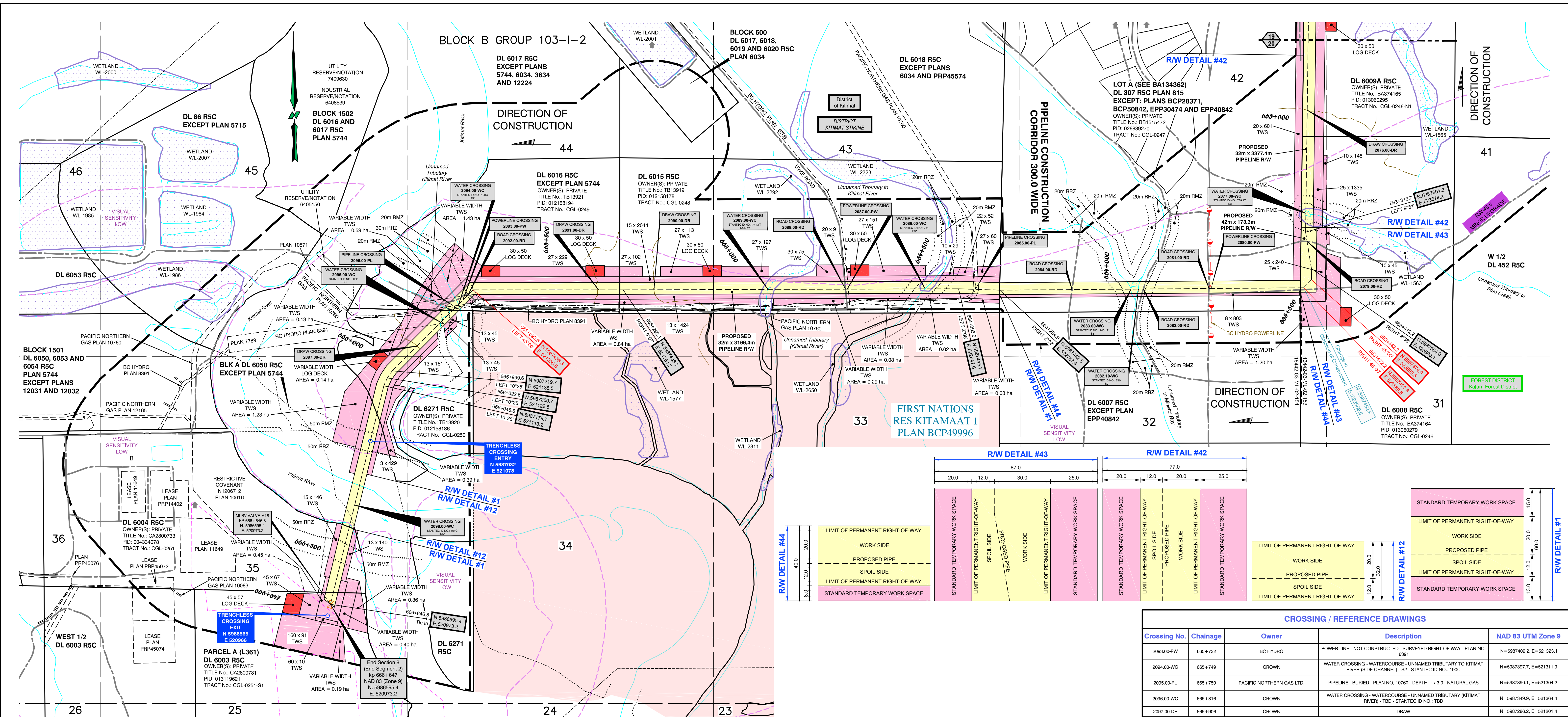

Crossing No.	Chainage	Owner	Description	NAD 83 UTM Zone 9
2076.00-DR	662+988	CROWN	DRAW	N=5987926.6, E=523577.0
2077.00-WC	663+263	CROWN	WATER CROSSING - WATERCOURSE - UNNAMED TRIBUTARY (MINETTE BAY) - S3 - STANTEC ID NO.: 739.1T	N=5987651.4, E=523574.6
2079.00-RD	663+339	LANDOWNER	ROAD - NON-STATUS ROAD - PRIVATE - TRAIL	N=5987576.1, E=523578.2
2080.00-PW	663+720	LANDOWNER	POWER LINE - OVERHEAD - 4 WIRES - HEIGHT: +/- 5.9 - UNSURVEYED RIGHT OF WAY	N=5987449.4, E=523322.2
2081.00-RD	663+725	LANDOWNER	ROAD - NON-STATUS ROAD - PRIVATE - HIGH GRADE	N=5987449.4, E=523316.8
2082.00-RD	663+900	LANDOWNER	ROAD - NON-STATUS ROAD - PRIVATE - LOW GRADE	N=5987447.2, E=523141.5
2082.10-WC	663+914	CROWN	WATER CROSSING - WATERCOURSE - UNNAMED TRIBUTARY TO MINETTE BAY - S2 - STANTEC ID NO.: 740	N=5987447.0, E=523128.0
2083.00-WC	663+934	CROWN	WATER CROSSING - WATERCOURSE - UNNAMED TRIBUTARY (MINETTE BAY) - S3 - STANTEC ID NO.: 740.1T	N=5987446.9, E=523104.4
2084.00-RD	664+091	LANDOWNER	ROAD - NON-STATUS ROAD - PRIVATE - HIGH GRADE	N=5987444.9, E=522950.8
2085.00-PL	664+351	PACIFIC NORTHERN GAS LTD.	PIPELINE - BURIED - PLAN NO. 10780 - DEPTH: +/-1.5 - NATURAL GAS	N=5987444.4, E=522692.2
2086.00-WC	664+485	CROWN	WATER CROSSING - WATERCOURSE - UNNAMED TRIBUTARY TO KITIMAT RIVER - S3 - STANTEC ID NO.: 741	N=5987444.9, E=522559.2
2087.00-PW	664+693	BC HYDRO	POWER LINE - NOT CONSTRUCTED - SURVEYED RIGHT OF WAY - PLAN NO. 6708	N=5987443.3, E=522350.0
2088.00-RD	664+697	LANDOWNER	ROAD - NON-STATUS ROAD - PRIVATE - HIGH GRADE	N=5987443.3, E=522345.5
2089.00-WC	664+905	CROWN	WATER CROSSING - WETLAND - UNNAMED TRIBUTARY (KITIMAT RIVER) - NCD-W - STANTEC ID NO.: 741.1T	N=5987441.7, E=522138.2
2090.00-DR	665+210	CROWN	DRAW	N=5987439.3, E=521833.8
2091.00-DR	665+358	CROWN	DRAW	N=5987438.3, E=521685.8
2092.00-RD	665+712	LANDOWNER	ROAD - NON-STATUS ROAD - PRIVATE - LOW GRADE	N=5987423.4, E=521337.3

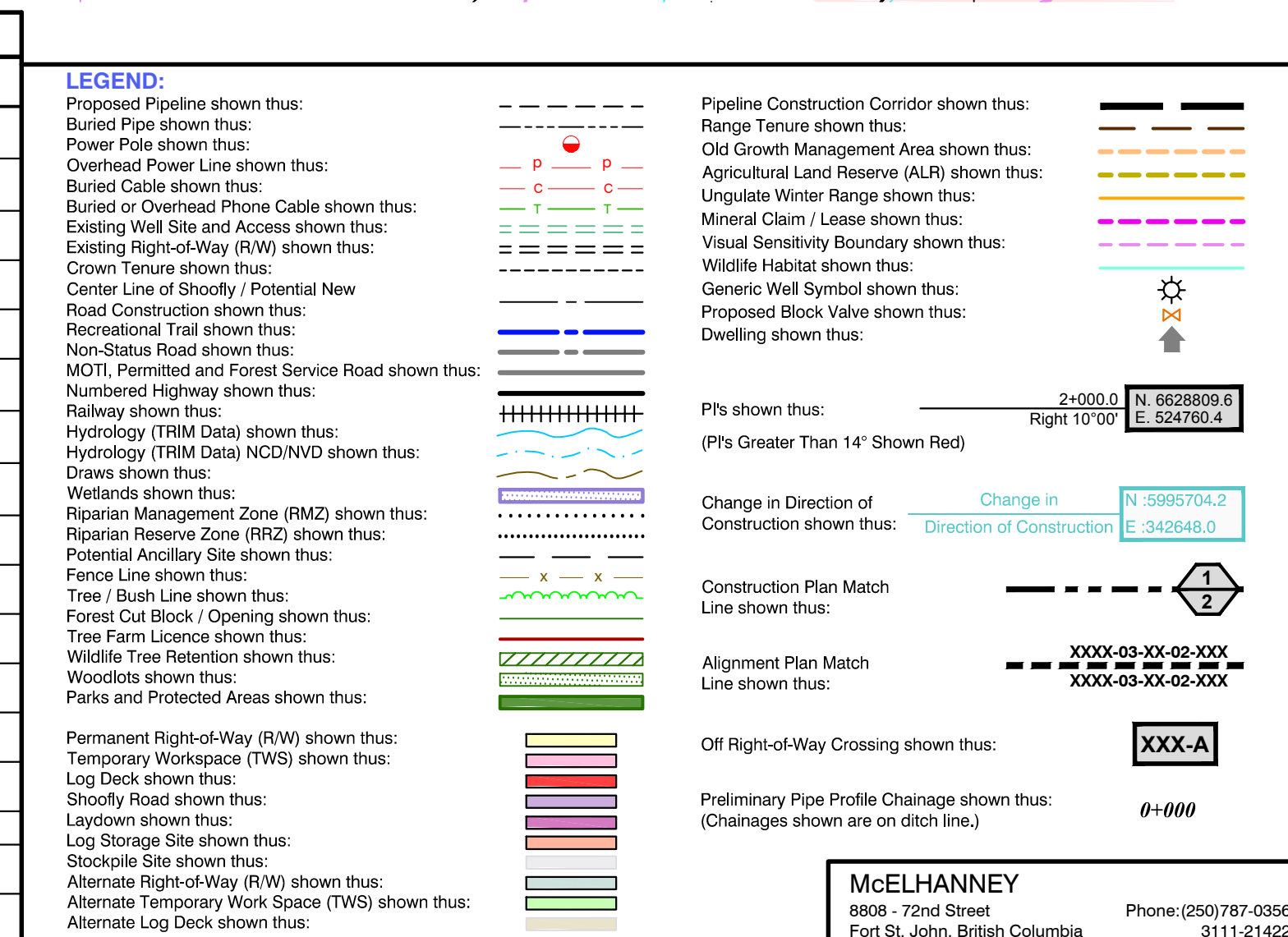

Crossing No.	Chainage	Owner	Description	NAD 83 UTM Zone 9
2093.00-PW	665+732	BC HYDRO	POWER LINE - NOT CONSTRUCTED - SURVEYED RIGHT OF WAY - PLAN NO. 8391	N=5987409.2, E=521323.1
2094.00-WC	665+749	CROWN	WATER CROSSING - WATERCOURSE - UNNAMED TRIBUTARY TO KITIMAT RIVER (SIDE CHANNEL) - S2 - STANTEC ID NO.: 190C	N=5987397.7, E=521311.9
2095.00-PL	665+759	PACIFIC NORTHERN GAS LTD.	PIPELINE - BURIED - PLAN NO. 10780 - DEPTH: +/-3.0 - NATURAL GAS	N=5987390.9, E=521304.2
2096.00-WC	665+816	CROWN	WATER CROSSING - WATERCOURSE - UNNAMED TRIBUTARY (KITIMAT RIVER) - T80 - STANTEC ID NO.: T80	N=5987349.9, E=521264.4
2097.00-DR	665+906	CROWN	DRAW	N=5987286.2, E=521201.4
2098.00-WC	666+374	CROWN	WATER CROSSING - WATERCOURSE - KITIMAT RIVER - S1A - STANTEC ID NO.: 191C	N=5986860.6, E=521036.7

REVISION / ISSUED

No.	Date	Description	Drawn By	CKD By
1	OCTOBER 20, 2014	- PLAN ISSUED	K.P./J.C.	R.D./K.L.
2	FEBRUARY 5, 2015	- REVISED SEGMENTS	J.C.	R.D.

NOTE: The information shown on this plan is obtained from various sources including the Government of British Columbia. Information from these sources may change without notice and may not reflect the status as shown on this plan. McElhaney takes no responsibility for the accuracy or completeness of this information, spatially or otherwise.

PROJECT INFORMATION:
 THE PROPOSED PROJECT IS:
 - To be flagged at time of construction.
 - Not within the Agricultural Land Reserve (ALR)
 - Within the South West OGC Zone

NOTE:
 - Co-ordinates are UTM Grid NAD 83, Zone 9N. Reference Meridian 129°
 - Distances are ground and in metres and decimals thereof

NOTE: Positions of buried facilities shown are derived from interpretations of signals from electronic devices. Reception of electronic signals is subjected to interference and has limitations, therefore it should not be assumed that all buried facilities are shown, and facilities which are shown should not be construed as "located" until physically exposed. All underground installations should be marked by the respective authorities prior to excavation or construction.

British Columbia One Call: 1-800-474-6886

COASTAL GASLINK PIPELINE LTD.

SURVEY PLAN SHOWING
32.0, 42.0, 45.0 & 62.0 PIPELINE RIGHT OF WAY
SECTION 8

FROM
UNIT 6, BLOCK J, 93-L-4
 TO
UNIT 35, BLOCK B, 103-I-2

THROUGH PRIVATE AND UNSURVEYED CROWN LAND
RANGE 5 COAST DISTRICT

SCALE - 1:5000

METRES

16442-08-ML-02-205

Sheet 20 of 20

Route Reference: RevE1

Document No. CGW4703-MCSL-G-MP-425-020

Feb 5, 2015

Rev 1