

Coastal GasLink
Pipeline Project

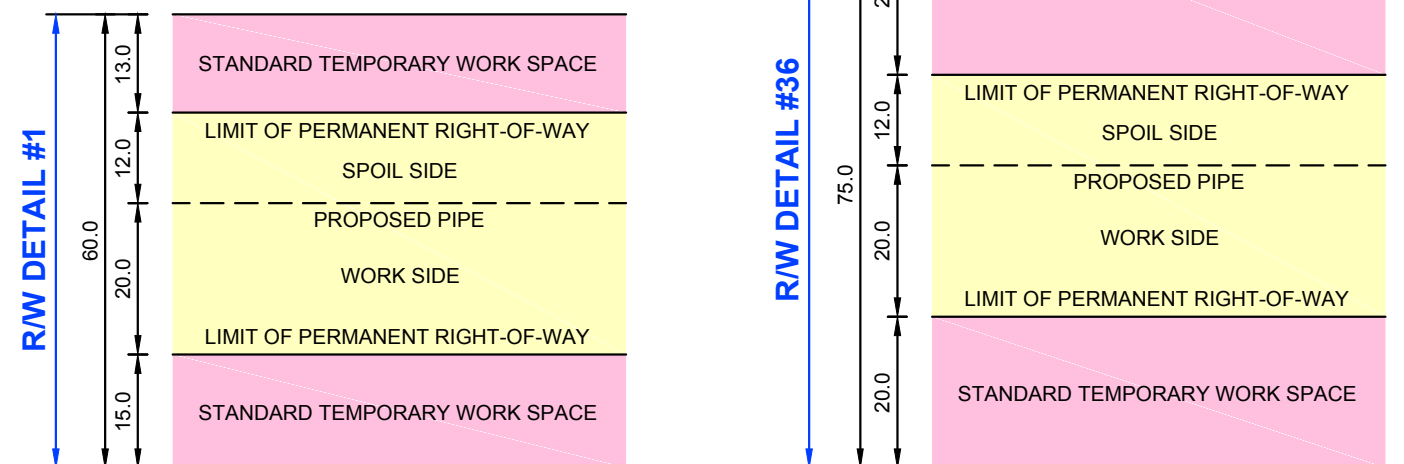

**CONSTRUCTION PLANS SHOWING
32.0, 42.0, 45.0 & 62.0 PIPELINE RIGHT OF WAY
SECTION 8
FROM
UNIT 6, BLOCK J, 93-L-4
TO
UNIT 35, BLOCK B, 103-I-2
THROUGH PRIVATE AND UNSURVEYED CROWN LAND
RANGE 5 COAST DISTRICT
REV 2**

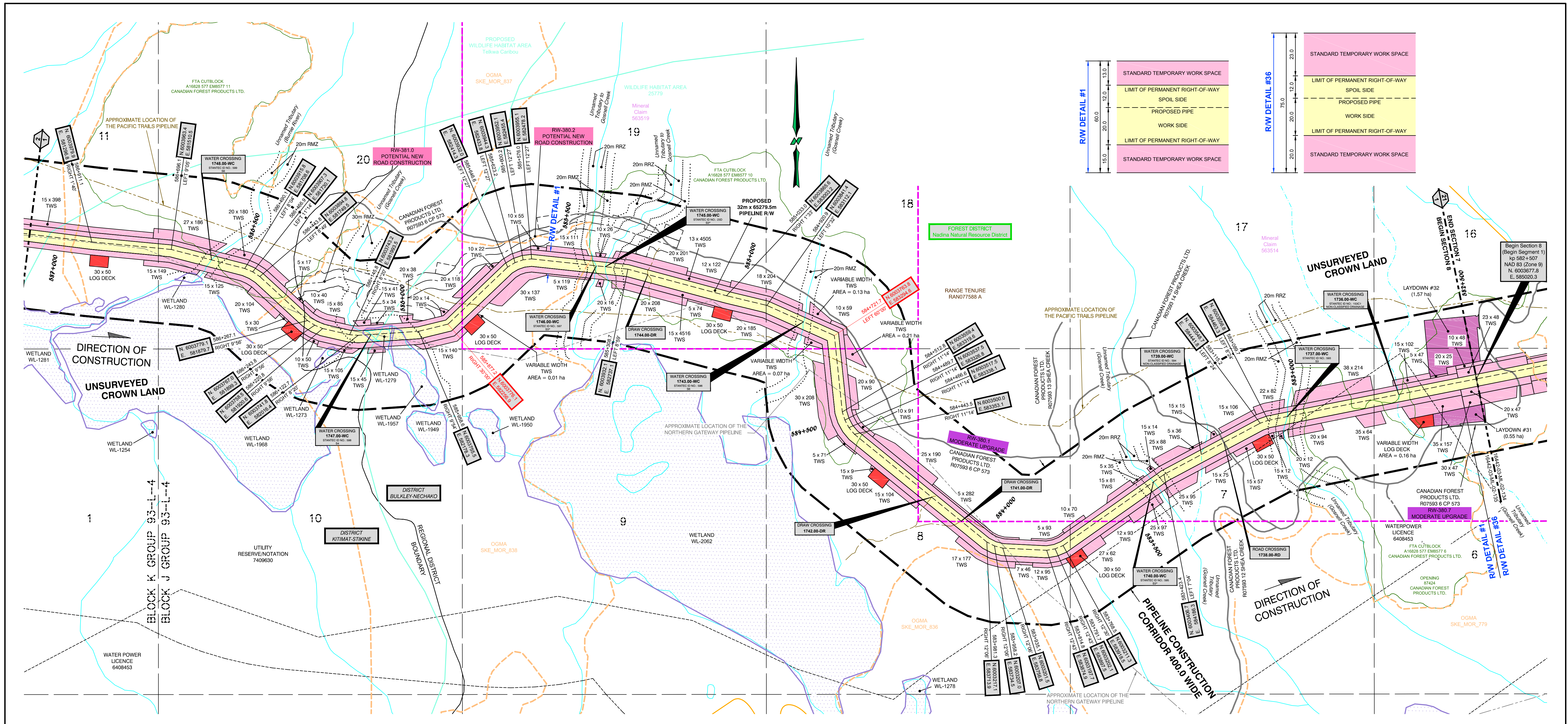

CROSSING / REFERENCE DRAWINGS				
Crossing No.	Chainage	Owner	Description	NAD 83 UTM Zone 9
1736.00-WC	582+722	CROWN	WATER CROSSING - WATERCOURSE - UNNAMED TRIBUTARY (GOSNELL CREEK) - NON-CLASSIFIED DRAINAGE - STANTEC ID NO.: 153C1	N=6003632.6, E=584812.3
1737.00-WC	583+036	CROWN	WATER CROSSING - WATERCOURSE - UNNAMED TRIBUTARY (GOSNELL CREEK) - S3 - STANTEC ID NO.: 583	N=6003567.8, E=584514.5
1738.00-RD	583+241	CANADIAN FOREST PRODUCTS LTD.	ROAD - PERMITTED ROAD - FOREST TENURE - R07593 6 - CP 573 - HIGH GRADE	N=6003493.1, E=584341.8
1739.00-WC	583+309	CROWN	WATER CROSSING - WATERCOURSE - UNNAMED TRIBUTARY (GOSNELL CREEK) - NON-CLASSIFIED DRAINAGE - STANTEC ID NO.: 584	N=6003461.8, E=584285.5
1740.00-WC	583+461	CROWN	WATER CROSSING - WATERCOURSE - UNNAMED TRIBUTARY (GOSNELL CREEK) - S3 - STANTEC ID NO.: 595	N=6003386.4, E=584158.4
1741.00-DR	584+071	CROWN	DRAW	N=6003272.0, E=583643.7
1742.00-DR	584+174	CROWN	DRAW	N=6003334.7, E=583563.7
1743.00-WC	584+812	CROWN	WATER CROSSING - WATERCOURSE - UNNAMED TRIBUTARY (GOSNELL CREEK) - S6 - STANTEC ID NO.: 596	N=6003799.2, E=583211.4
1744.00-DR	585+253	CROWN	DRAW	N=6003918.6, E=582790.9
1745.00-WC	585+371	CROWN	WATER CROSSING - WATERCOURSE - UNNAMED TRIBUTARY TO GOSNELL CREEK - S3 - STANTEC ID NO.: 23D	N=6003937.5, E=582676.0
1746.00-WC	585+395	CROWN	WATER CROSSING - WATERCOURSE - UNNAMED TRIBUTARY TO GOSNELL CREEK - S3 - STANTEC ID NO.: 597	N=6003939.6, E=582652.2
1747.00-WC	586+088	CROWN	WATER CROSSING - WATERCOURSE - UNNAMED TRIBUTARY (GOSNELL CREEK) - S4 - STANTEC ID NO.: 598	N=6003744.7, E=582050.7
1748.00-WC	586+584	CROWN	WATER CROSSING - WATERCOURSE - UNNAMED TRIBUTARY (BURNIE RIVER) - S6 - STANTEC ID NO.: 599	N=6003937.3, E=581618.8

LEGEND:

Proposed Pipeline shown thus:

Buried Pipe shown thus:

Power Pole shown thus:

Overhead Power Line shown thus:

Buried Cable shown thus:

Buried or Overhead Phone Cable shown thus:

Existing Well Site and Access shown thus:

Existing Right-of-Way (RW) shown thus:

Crown Tenure shown thus:

Center Line of Shoofly / Potential New Road Construction shown thus:

Recreational Trail shown thus:

Non-Status Road shown thus:

MOTI, Permitted and Forest Service Road shown thus:

Numbered Highway shown thus:

Railway shown thus:

Hydrology (TRIM Data) shown thus:

Draws shown thus:

Wetlands shown thus:

Riparian Management Zone (RMZ) shown thus:

Riparian Reserve Zone (RRZ) shown thus:

Potential Ancillary Site shown thus:

Fence Line shown thus:

Tree / Bush Line shown thus:

Forest Cut Block / Opening shown thus:

Tree Farm Licence shown thus:

Wildlife Tree Retention shown thus:

Woodlots shown thus:

Parks and Protected Areas shown thus:

Permanent Right-of-Way (RW) Crossing shown thus:

Temporary Workspace (TWS) shown thus:

Log Deck shown thus:

Shoofly Road shown thus:

Laydown shown thus:

Log Storage Site shown thus:

Stockpile Site shown thus:

Alternate Right-of-Way (RW) shown thus:

Alternate Temporary Work Space (TWS) shown thus:

Alternate Log Deck shown thus:

Pipeline Construction Corridor shown thus:

Range Tenure shown thus:

Old Growth Management Area shown thus:

Agricultural Land Reserve (ALR) shown thus:

Ungulate Winter Range shown thus:

Mineral Claim / Lease shown thus:

Visual Sensitivity Boundary shown thus:

Wildlife Habitat shown thus:

Generic Well Symbol shown thus:

Proposed Block Valve shown thus:

Dwelling shown thus:

Pt's shown thus:

(Pt's Greater Than 14' Shown Red)

Change in Direction of Construction shown thus:

Construction Plan Match Line shown thus:

Alignment Plan Match Line shown thus:

Off Right-of-Way Crossing shown thus:

Preliminary Pipe Profile Chainage shown thus:

(Chainages shown are on ditch line.)

BCGS: 93L001, 93L011, 93L012, 103L007, 103L008, 103L009, 103L010

EPASS No.: 10049443

NOTE: Water Course Crossing Information and New Cut / Existing Cut Information provided to Survey by Coastal GasLink Pipeline Ltd. for the Coastal GasLink Pipeline Project.

NOTE: Refer to Key Plan for Area Detail Information.

No.	Date	Description	Drawn By	CKD By
1	OCTOBER 20, 2014	- PLAN ISSUED	K.P.J.C.	R.D.K.L.

NOTE: The information shown on this plan is obtained from various sources including the Government of British Columbia. Information from these sources may change without notice and may not reflect the status as shown on this plan. McElhanney takes no responsibility for the accuracy or completeness of this information, spatially or otherwise.

PROJECT INFORMATION:

THE PROPOSED PROJECT IS:

- To be flagged at time of construction.
- Not within the Agricultural Land Reserve (ALR)
- Within the South West OSG Zone

NOTE:

- Co-ordinates are UTM Grid NAD 83, Zone 9N. Reference Meridian 129°
- Distances are ground and in metres and decimals thereof

NOTE: Positions of buried facilities shown are derived from interpretations of signals from electronic devices. Reception of electronic signals is subjected to interference and has limitations, therefore it should not be assumed that all buried facilities are shown, and facilities which are shown should not be construed as "located" until physically exposed. All underground installations should be marked by the respective authorities prior to excavation or construction.

British Columbia One Call: 1-800-474-6886

COASTAL GASLINK PIPELINE LTD.

**SURVEY PLAN SHOWING
32.0, 42.0, 45.0 & 62.0 PIPELINE RIGHT OF WAY
SECTION 8**

FROM
UNIT 6, BLOCK J, 93-L-4
TO
UNIT 35, BLOCK B, 103-I-2

**THROUGH PRIVATE AND UNSURVEYED CROWN LAND
RANGE 5 COAST DISTRICT**

SCALE - 1:5000	16442-08-ML-02-186	Sheet 1 of 20
Route Reference: RevE1		Oct 20, 2014
Document No. CGW4703-MCSL-G-MP-425-001		Rev 0

McELHANNAY
8808 - 72nd Street
Fort St. John, British Columbia
Phone: (250) 787-0356
3111-21422

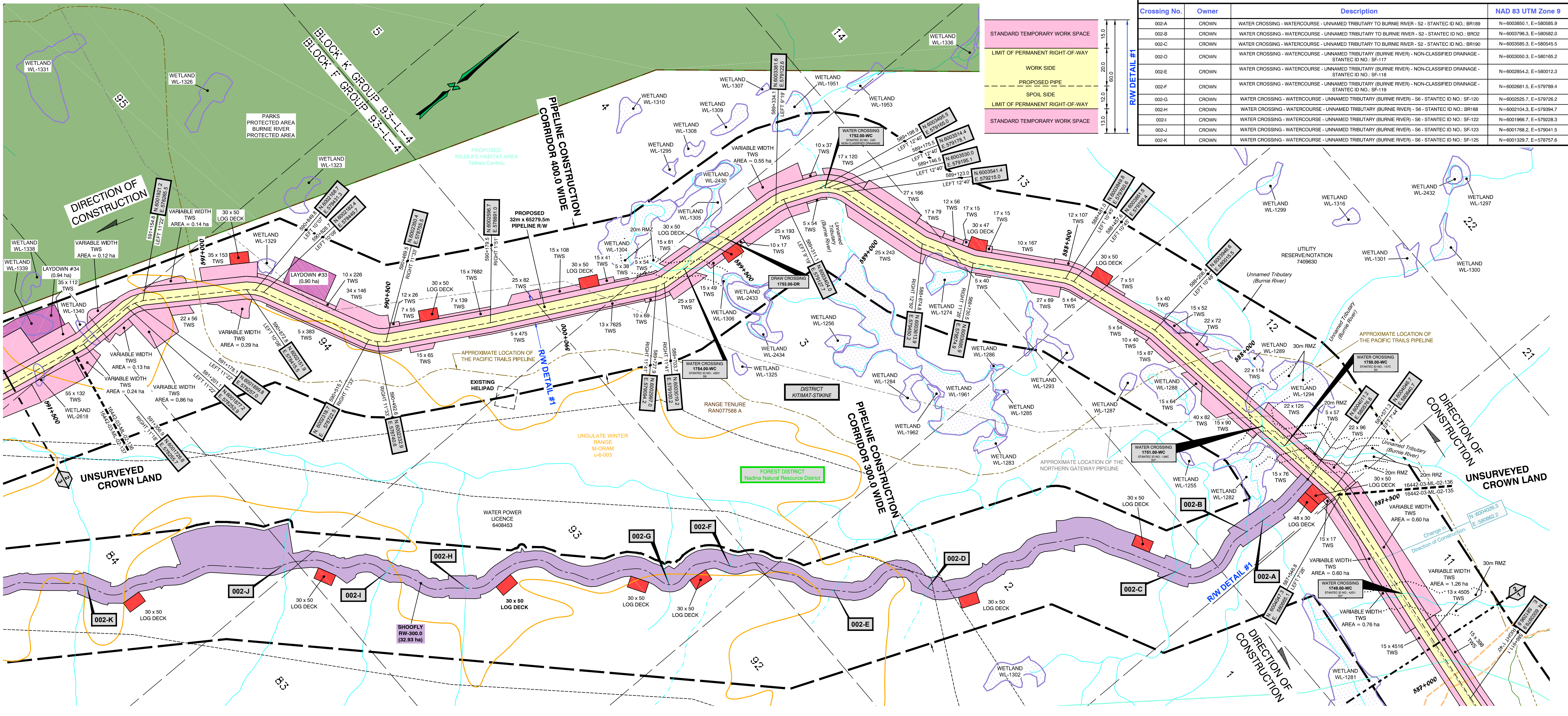

OFF RIGHT-OF-WAY CROSSINGS				
Crossing No.	Owner	Description	NAD 83 UTM Zone 9	
002-A	CROWN	WATER CROSSING - WATERCOURSE - UNNAMED TRIBUTARY TO BURNIE RIVER - S2 - STANTEC ID NO.: BR189	N=6003850.1, E=580585.9	
002-B	CROWN	WATER CROSSING - WATERCOURSE - UNNAMED TRIBUTARY TO BURNIE RIVER - S2 - STANTEC ID NO.: BR020	N=6003798.3, E=580582.0	
002-C	CROWN	WATER CROSSING - WATERCOURSE - UNNAMED TRIBUTARY TO BURNIE RIVER - S2 - STANTEC ID NO.: BR190	N=6003585.3, E=580545.5	
002-D	CROWN	WATER CROSSING - WATERCOURSE - UNNAMED TRIBUTARY (BURNIE RIVER) - NON-CLASSIFIED DRAINAGE - STANTEC ID NO.: SF-118	N=6003050.3, E=580165.2	
002-E	CROWN	WATER CROSSING - WATERCOURSE - UNNAMED TRIBUTARY (BURNIE RIVER) - NON-CLASSIFIED DRAINAGE - STANTEC ID NO.: SF-119	N=6002854.2, E=580012.3	
002-F	CROWN	WATER CROSSING - WATERCOURSE - UNNAMED TRIBUTARY (BURNIE RIVER) - NON-CLASSIFIED DRAINAGE - STANTEC ID NO.: SF-120	N=6002851.5, E=579789.4	
002-G	CROWN	WATER CROSSING - WATERCOURSE - UNNAMED TRIBUTARY (BURNIE RIVER) - S6 - STANTEC ID NO.: SF-120	N=6002525.7, E=579726.2	
002-H	CROWN	WATER CROSSING - WATERCOURSE - UNNAMED TRIBUTARY (BURNIE RIVER) - S6 - STANTEC ID NO.: SF-122	N=6002104.3, E=579394.7	
002-I	CROWN	WATER CROSSING - WATERCOURSE - UNNAMED TRIBUTARY (BURNIE RIVER) - S6 - STANTEC ID NO.: SF-122	N=6001966.7, E=579228.3	
002-J	CROWN	WATER CROSSING - WATERCOURSE - UNNAMED TRIBUTARY (BURNIE RIVER) - S6 - STANTEC ID NO.: SF-123	N=6001768.2, E=579041.5	
002-K	CROWN	WATER CROSSING - WATERCOURSE - UNNAMED TRIBUTARY (BURNIE RIVER) - S6 - STANTEC ID NO.: SF-125	N=6001329.7, E=578757.6	

CROSSING / REFERENCE DRAWINGS				
Crossing No.	Chainage	Owner	Description	NAD 83 UTM Zone 9
1749.00-WC	587+241	CROWN	WATER CROSSING - WATERCOURSE - UNNAMED TRIBUTARY (BURNIE RIVER) - S3* - STANTEC ID NO.: 42D1	N=6004014.8, E=580969.2
1750.00-WC	587+744	CROWN	WATER CROSSING - WATERCOURSE - UNNAMED TRIBUTARY (BURNIE RIVER) - S3 - STANTEC ID NO.: 137C	N=6004019.3, E=580469.7
1751.00-WC	587+823	CROWN	WATER CROSSING - WATERCOURSE - UNNAMED TRIBUTARY (BURNIE RIVER) - S4* - STANTEC ID NO.: 138C	N=6004006.9, E=580392.4
1752.00-WC	589+184	CROWN	WATER CROSSING - WATERCOURSE - UNNAMED TRIBUTARY (BURNIE RIVER) - NON-CLASSIFIED DRAINAGE - STANTEC ID NO.: 24D	N=6003507.4, E=579173.3
1753.00-DR	589+499	CROWN	DRAW	N=6003220.7, E=579112.6
1754.00-WC	589+637	CROWN	WATER CROSSING - WATERCOURSE - UNNAMED TRIBUTARY (BURNIE RIVER) - S6 - STANTEC ID NO.: 43D1	N=6003084.6, E=579104.2

LEGEND:

Proposed Pipeline shown thus:

Buried Pipe shown thus:

Power Pole shown thus:

Overhead Power Line shown thus:

Buried Cable shown thus:

Buried or Overhead Phone Cable shown thus:

Existing Well Site and Access shown thus:

Existing Right-of-Way (RW) shown thus:

Crown Tenure shown thus:

Center Line of Shoofly / Potential New Road Construction shown thus:

Recreational Trail shown thus:

Non-Status Road shown thus:

MOTI, Permitted and Forest Service Road shown thus:

Numbered Highway shown thus:

Railway shown thus:

Hydrology (TRIM Data) shown thus:

Hydrology (TRIM Data) NCD/NVD shown thus:

Draws shown thus:

Wetlands shown thus:

Riparian Management Zone (RMZ) shown thus:

Riparian Reserve Zone (RRZ) shown thus:

Potential Ancillary Site shown thus:

Fence Line shown thus:

Tree / Bush Line shown thus:

Forest Cut Block / Opening shown thus:

Tree Farm Licence shown thus:

Wildlife Tree Retention shown thus:

Woodlots shown thus:

Parks and Protected Areas shown thus:

Permanent Right-of-Way (RW) shown thus:

Temporary Workspace (TWS) shown thus:

Log Deck shown thus:

Shoofly Road shown thus:

Laydown shown thus:

Log Storage Site shown thus:

Stockpile Site shown thus:

Alternate Right-of-Way (RW) shown thus:

Alternate Temporary Work Space (TWS) shown thus:

Alternate Log Deck shown thus:

Pipeline Construction Corridor shown thus:

Range Tenure shown thus:

Old Growth Management Area shown thus:

Agricultural Land Reserve (ALR) shown thus:

Ungulate Winter Range shown thus:

Mineral Claim / Lease shown thus:

Visual Sensitivity Boundary shown thus:

Wildlife Habitat shown thus:

Generic Well Symbol shown thus:

Proposed Block Valve shown thus:

Dwelling shown thus:

Pt's shown thus:

(Pt's Greater Than 14' Shown Red)

Change in Direction of Construction shown thus:

Construction Plan Match Line shown thus:

Alignment Plan Match Line shown thus:

Off Right-of-Way Crossing shown thus:

Preliminary Pipe Profile Chainage shown thus:

(Chainages shown are on ditch line.)

BCGS: 93L.001, 93L.011, 93L.012, 103I.007, 103I.008, 103I.009, 103I.010

EPASS No.: 10049443

NOTE: Water Course Crossing Information and New Cut / Existing Cut Information provided to Survey by Coastal GasLink Pipeline Ltd. for the Coastal GasLink Pipeline Project.

NOTE: Refer to Key Plan for Area Table Information.

McELHANNEY
8808 - 72nd Street
Fort St. John, British Columbia
Phone: (250) 787-0356
3111-21422

NOTE: The information shown on this plan is obtained from various sources including the Government of British Columbia. Information from these sources may change without notice and may not reflect the status as shown on this plan. McElhanney takes no responsibility for the accuracy or completeness of this information, spatially or otherwise.

PROJECT INFORMATION:

THE PROPOSED PROJECT IS:

- To be flagged at time of construction.
- Not within the Agricultural Land Reserve (ALR) Within the South West OGC Zone

NOTE:

- Co-ordinates are UTM Grid NAD 83, Zone 9N. Reference Meridian 129°
- Distances are ground and in metres and decimals thereof

NOTE: Positions of buried facilities shown are derived from interpretations of signals from electronic devices. Reception of electronic signals is subjected to interference and has limitations, therefore it should not be assumed that all buried facilities are shown, and facilities which are shown should not be construed as "located" until physically exposed. All underground installations should be marked by the respective authorities prior to excavation or construction.

British Columbia One Call: 1-800-474-6886

REVISION / ISSUED

No.	Date	Description	Drawn By	CKD By
1	OCTOBER 20, 2014	- PLAN ISSUED	K.P.J.C.	R.D.K.L.

Coastal GasLink Pipeline Project

TransCanada
In business to deliver

COASTAL GASLINK PIPELINE LTD.

SURVEY PLAN SHOWING
32.0, 42.0, 45.0 & 62.0 PIPELINE RIGHT OF WAY
SECTION 8

FROM
UNIT 6, BLOCK J, 93-L-4
TO
UNIT 35, BLOCK B, 103-I-2

THROUGH PRIVATE AND UNSURVEYED CROWN LAND
RANGE 5 COAST DISTRICT

SCALE - 1:5000

16442-08-ML-02-187

Sheet 2 of 20

Route Reference: RevE1

Document No. CGW4703-MCSL-G-MP-425-002

Oct 20, 2014

Rev 0

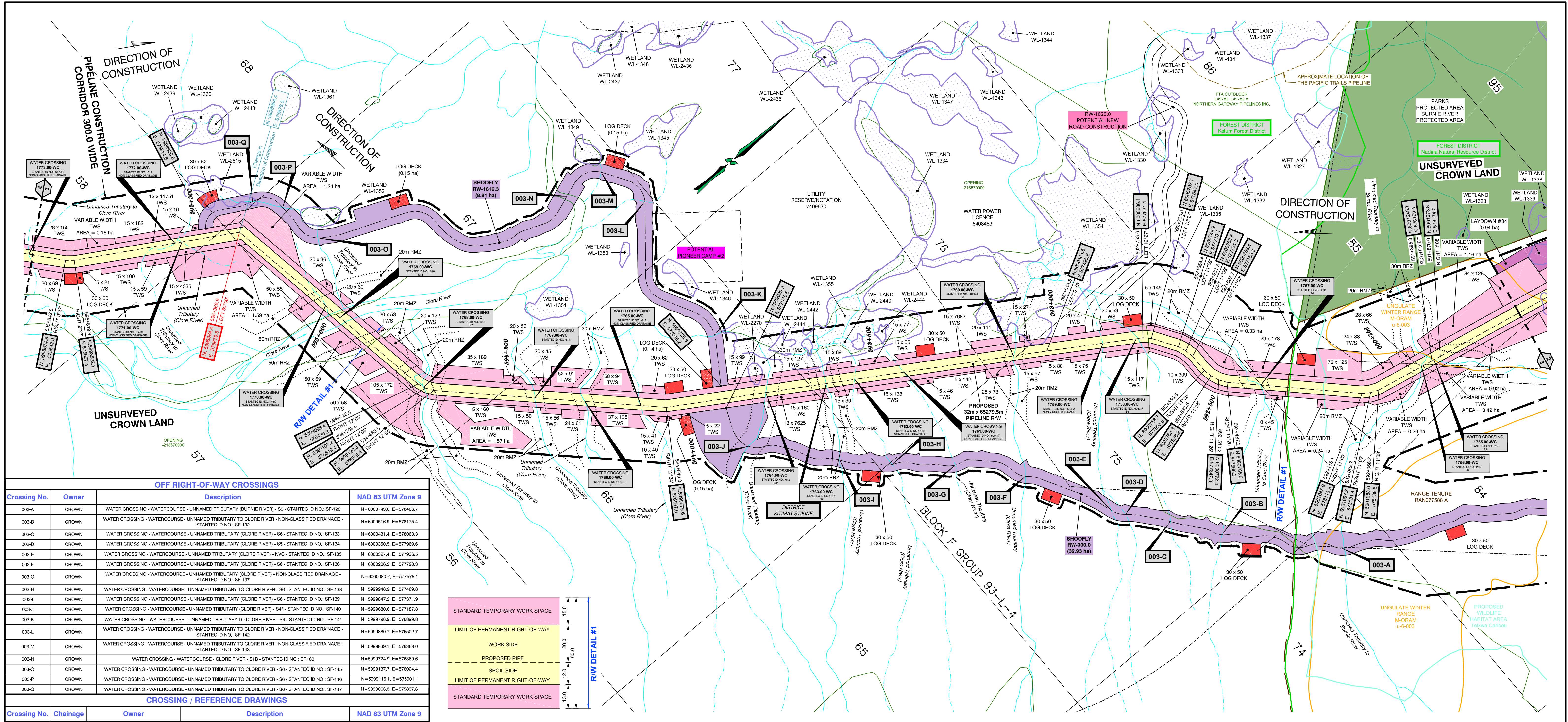

OFF RIGHT-OF-WAY CROSSINGS

Crossing No.	Owner	Description	NAD 83 UTM Zone 9
003-A	CROWN	WATER CROSSING - WATERCOURSE - UNNAMED TRIBUTARY (BURNIE RIVER) - S6 - STANTEC ID NO.: SF-128	N=6000743.0, E=578406.7
003-B	CROWN	WATER CROSSING - WATERCOURSE - UNNAMED TRIBUTARY TO CLORE RIVER - NON-CROSSING DRAINAGE - STANTEC ID NO.: SF-132	N=6000516.9, E=578175.4
003-C	CROWN	WATER CROSSING - WATERCOURSE - UNNAMED TRIBUTARY (CLORE RIVER) - S6 - STANTEC ID NO.: SF-133	N=6000431.4, E=578060.3
003-D	CROWN	WATER CROSSING - WATERCOURSE - UNNAMED TRIBUTARY (CLORE RIVER) - S5 - STANTEC ID NO.: SF-134	N=6000350.5, E=577969.6
003-E	CROWN	WATER CROSSING - WATERCOURSE - UNNAMED TRIBUTARY (CLORE RIVER) - NVC - STANTEC ID NO.: SF-135	N=6000327.4, E=577936.5
003-F	CROWN	WATER CROSSING - WATERCOURSE - UNNAMED TRIBUTARY (CLORE RIVER) - S6 - STANTEC ID NO.: SF-136	N=6000206.2, E=577720.3
003-G	CROWN	WATER CROSSING - WATERCOURSE - UNNAMED TRIBUTARY (CLORE RIVER) - NON-CROSSING DRAINAGE - STANTEC ID NO.: SF-137	N=6000080.2, E=577578.1
003-H	CROWN	WATER CROSSING - WATERCOURSE - UNNAMED TRIBUTARY TO CLORE RIVER - S6 - STANTEC ID NO.: SF-138	N=5999948.9, E=577469.8
003-I	CROWN	WATER CROSSING - WATERCOURSE - UNNAMED TRIBUTARY (CLORE RIVER) - S6 - STANTEC ID NO.: SF-139	N=5999947.2, E=577371.9
003-J	CROWN	WATER CROSSING - WATERCOURSE - UNNAMED TRIBUTARY (CLORE RIVER) - S4* - STANTEC ID NO.: SF-140	N=5999880.6, E=577187.8
003-K	CROWN	WATER CROSSING - WATERCOURSE - UNNAMED TRIBUTARY TO CLORE RIVER - S4 - STANTEC ID NO.: SF-141	N=5999798.9, E=576989.8
003-L	CROWN	WATER CROSSING - WATERCOURSE - UNNAMED TRIBUTARY TO CLORE RIVER - NON-CROSSING DRAINAGE - STANTEC ID NO.: SF-142	N=5999680.7, E=576502.7
003-M	CROWN	WATER CROSSING - WATERCOURSE - UNNAMED TRIBUTARY TO CLORE RIVER - NON-CROSSING DRAINAGE - STANTEC ID NO.: SF-143	N=5999639.1, E=576368.0
003-N	CROWN	WATER CROSSING - WATERCOURSE - CLORE RIVER - S1B - STANTEC ID NO.: BR160	N=5999724.9, E=576360.6
003-O	CROWN	WATER CROSSING - WATERCOURSE - UNNAMED TRIBUTARY TO CLORE RIVER - S6 - STANTEC ID NO.: SF-145	N=5999137.7, E=576024.4
003-P	CROWN	WATER CROSSING - WATERCOURSE - UNNAMED TRIBUTARY TO CLORE RIVER - S6 - STANTEC ID NO.: SF-146	N=5999116.1, E=575901.1
003-Q	CROWN	WATER CROSSING - WATERCOURSE - UNNAMED TRIBUTARY TO CLORE RIVER - S6 - STANTEC ID NO.: SF-147	N=5999063.3, E=575837.6

CROSSING / REFERENCE DRAWINGS

Crossing No.	Chainage	Owner	Description	NAD 83 UTM Zone 9
1755.00-WC	591+890	CROWN	WATER CROSSING - WATERCOURSE - UNNAMED TRIBUTARY TO BURNIE RIVER - S2 - STANTEC ID NO.: 25D	N=6001254.6, E=578170.5
1756.00-WC	591+928	CROWN	WATER CROSSING - WATERCOURSE - UNNAMED TRIBUTARY TO BURNIE RIVER - S6 - STANTEC ID NO.: 26D	N=6001217.6, E=578163.6
1757.00-WC	592+394	CROWN	WATER CROSSING - WATERCOURSE - UNNAMED TRIBUTARY TO CLORE RIVER - S6 - STANTEC ID NO.: 27D	N=6000851.3, E=577929.6
1758.00-WC	592+766	CROWN	WATER CROSSING - WATERCOURSE - UNNAMED TRIBUTARY (CLORE RIVER) - S6 - STANTEC ID NO.: 608.1F	N=6000675.3, E=577824.4
1759.00-WC	592+862	CROWN	WATER CROSSING - WATERCOURSE - UNNAMED TRIBUTARY (CLORE RIVER) - NON-VISIBLE DRAINAGE - STANTEC ID NO.: 47C2A	N=6000593.8, E=577574.8
1760.00-WC	593+105	CROWN	WATER CROSSING - WATERCOURSE - UNNAMED TRIBUTARY (CLORE RIVER) - S6 - STANTEC ID NO.: 48C2A	N=6000386.2, E=577449.6
1761.00-WC	593+403	CROWN	WATER CROSSING - WATERCOURSE - UNNAMED TRIBUTARY (CLORE RIVER) - NON-CROSSING DRAINAGE - STANTEC ID NO.: 609.1F	N=6000130, E=577297.2
1762.00-WC	593+536	CROWN	WATER CROSSING - WATERCOURSE - UNNAMED TRIBUTARY TO CLORE RIVER - NON-VISIBLE DRAINAGE - STANTEC ID NO.: 610	N=6000015.6, E=577229.1
1763.00-WC	593+614	CROWN	WATER CROSSING - WATERCOURSE - UNNAMED TRIBUTARY (CLORE RIVER) - S4 - STANTEC ID NO.: 611	N=5999948.6, E=577189.3
1764.00-WC	593+778	CROWN	WATER CROSSING - WATERCOURSE - UNNAMED TRIBUTARY (CLORE RIVER) - S4* - STANTEC ID NO.: 612	N=5999908.0, E=577105.8
1765.00-WC	594+117	CROWN	WATER CROSSING - WATERCOURSE - UNNAMED TRIBUTARY (CLORE RIVER) - NON-CROSSING DRAINAGE - STANTEC ID NO.: 613	N=5999626.3, E=576921.1
1766.00-WC	594+289	CROWN	WATER CROSSING - WATERCOURSE - UNNAMED TRIBUTARY (CLORE RIVER) - S6 - STANTEC ID NO.: 613.1F	N=5999416.4, E=576817.4
1767.00-WC	594+405	CROWN	WATER CROSSING - WATERCOURSE - UNNAMED TRIBUTARY TO CLORE RIVER - S6 - STANTEC ID NO.: 614	N=5999318.5, E=576725.1
1768.00-WC	594+709	CROWN	WATER CROSSING - WATERCOURSE - UNNAMED TRIBUTARY TO CLORE RIVER - S3* - STANTEC ID NO.: 615	N=5999105.0, E=576514.1
1769.00-WC	595+003	CROWN	WATER CROSSING - WATERCOURSE - CLORE RIVER - S1B - STANTEC ID NO.: 616	N=5999048.5, E=576227.7
1770.00-WC	595+054	CROWN	WATER CROSSING - WATERCOURSE - UNNAMED TRIBUTARY TO CLORE RIVER - NON-CROSSING DRAINAGE - STANTEC ID NO.: 145C	N=5999039.4, E=576178.1
1771.00-WC	595+525	CROWN	WATER CROSSING - WATERCOURSE - UNNAMED TRIBUTARY (CLORE RIVER) - NON-CROSSING DRAINAGE - STANTEC ID NO.: 146C	N=5998848.4, E=576080.2
1772.00-WC	595+545	CROWN	WATER CROSSING - WATERCOURSE - UNNAMED TRIBUTARY TO CLORE RIVER - NON-CROSSING DRAINAGE - STANTEC ID NO.: 617	N=5998831.1, E=575925.5

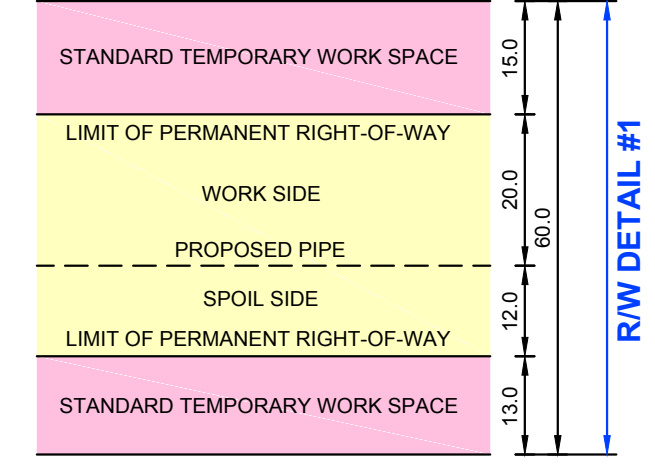

LEGEND:

Proposed Pipeline shown thus:

Buried Pipe shown thus:

Power Pole shown thus:

Overhead Power Line shown thus:

Buried Cable shown thus:

Buried or Overhead Phone Cable shown thus:

Existing Well Site and Access shown thus:

Existing Right-of-Way (RW) shown thus:

Crown Tenure shown thus:

Center Line of Shoofly / Potential New Road Construction shown thus:

Recreational Trail shown thus:

Non-Status Road shown thus:

MOTI, Permitted and Forest Service Road shown thus:

Numbered Highway shown thus:

Railway shown thus:

Hydrology (TRIM Data) shown thus:

Hydrology (TRIM Data) NCD/NVD shown thus:

Drawn shown thus:

Wetlands shown thus:

Riparian Management Zone (RMZ) shown thus:

Riparian Reserve Zone (RRZ) shown thus:

Potential Ancillary Site shown thus:

Fence Line shown thus:

Tree / Bush Line shown thus:

Forest Cut Block / Opening shown thus:

Tree Farm Licence shown thus:

Wildlife Tree Retention shown thus:

Woodlots shown thus:

Parks and Protected Areas shown thus:

Permanent Right-of-Way (RW) shown thus:

Temporary Workspace (TWS) shown thus:

Log Deck shown thus:

Shoofly Road shown thus:

Layout shown thus:

Log Storage Site shown thus:

Stockpile Site shown thus:

Alternate Right-of-Way (RW) shown thus:

Alternate Temporary Work Space (TWS) shown thus:

Alternate Log Deck shown thus:

Pipeline Construction Corridor shown thus:

Range Tenure shown thus:

Old Growth Management Area shown thus:

Agricultural Land Reserve (ALR) shown thus:

Ungulate Winter Range shown thus:

Mineral Claim / Lease shown thus:

Visual Sensitivity Boundary shown thus:

Wildlife Habitat shown thus:

Generic Well Symbol shown thus:

Proposed Block Valve shown thus:

Dwelling shown thus:

Pits shown thus:

(Pits Greater Than 14" Shown Red)

Change in Direction of Construction shown thus:

Construction Plan Match Line shown thus:

Alignment Plan Match Line shown thus:

Off Right-of-Way Crossing shown thus:

Preliminary Pipe Profile Chainage shown thus:

(Chainages shown are on ditch line.)

BCGS: 93L.001, 93L.011, 93L.012, 103I.007, 103I.008, 103I.009, 103I.010

EPASS No.: 10049443

NOTE: Water Course Crossing Information and New Cut / Existing Cut Information provided to Survey by Coastal GasLink Pipeline Ltd. for the Coastal GasLink Pipeline Project.

NOTE: Refer to Key Plan for Area Detail Information.

REVISION / ISSUED

No.	Date	Description	Drawn By	CKD By
1	OCTOBER 20, 2014	- PLAN ISSUED	K.P.J.C.	R.D.K.L.

McELHANEY
8808 - 72nd Street
Fort St. John, British Columbia
Phone: (250) 787-0356
3111-21422

NOTE: The information shown on this plan is obtained from various sources including the Government of British Columbia. Information from these sources may change without notice and may not reflect the status as shown on this plan. McElhaney takes no responsibility for the accuracy or completeness of this information, spatially or otherwise.

PROJECT INFORMATION:

THE PROPOSED PROJECT IS:

- To be flagged at time of construction.
- Not within the Agricultural Land Reserve (ALR)
- Within the South West OGC Zone

NOTE:

- Co-ordinates are UTM Grid NAD 83, Zone 9N. Reference Meridian 129°
- Distances are ground and in metres and decimals thereof

NOTE: Positions of buried facilities shown are derived from interpretations of signals from electronic devices. Reception of electronic signals is subjected to interference and has limitations, therefore it should not be assumed that all buried facilities are shown, and facilities which are shown should not be construed as "located" until physically exposed. All underground installations should be marked by the respective authorities prior to excavation or construction.

British Columbia One Call: 1-800-474-6886

Coastal GasLink Pipeline Project

TransCanada
In business to deliver

COASTAL GASLINK PIPELINE LTD.

SURVEY PLAN SHOWING
32.0, 42.0, 45.0 & 62.0 PIPELINE RIGHT OF WAY
SECTION 8

FROM
UNIT 6, BLOCK J, 93-L-4
TO
UNIT 35, BLOCK B, 103-I-2

THROUGH PRIVATE AND UNSURVEYED CROWN LAND
RANGE 5 COAST DISTRICT

SCALE - 1:5000

16442-08-ML-02-188

Sheet 3 of 20

Route Reference: RevE1

Document No. CGW4703-MCSL-G-MP-425-003

Oct 20, 2014

Rev 0

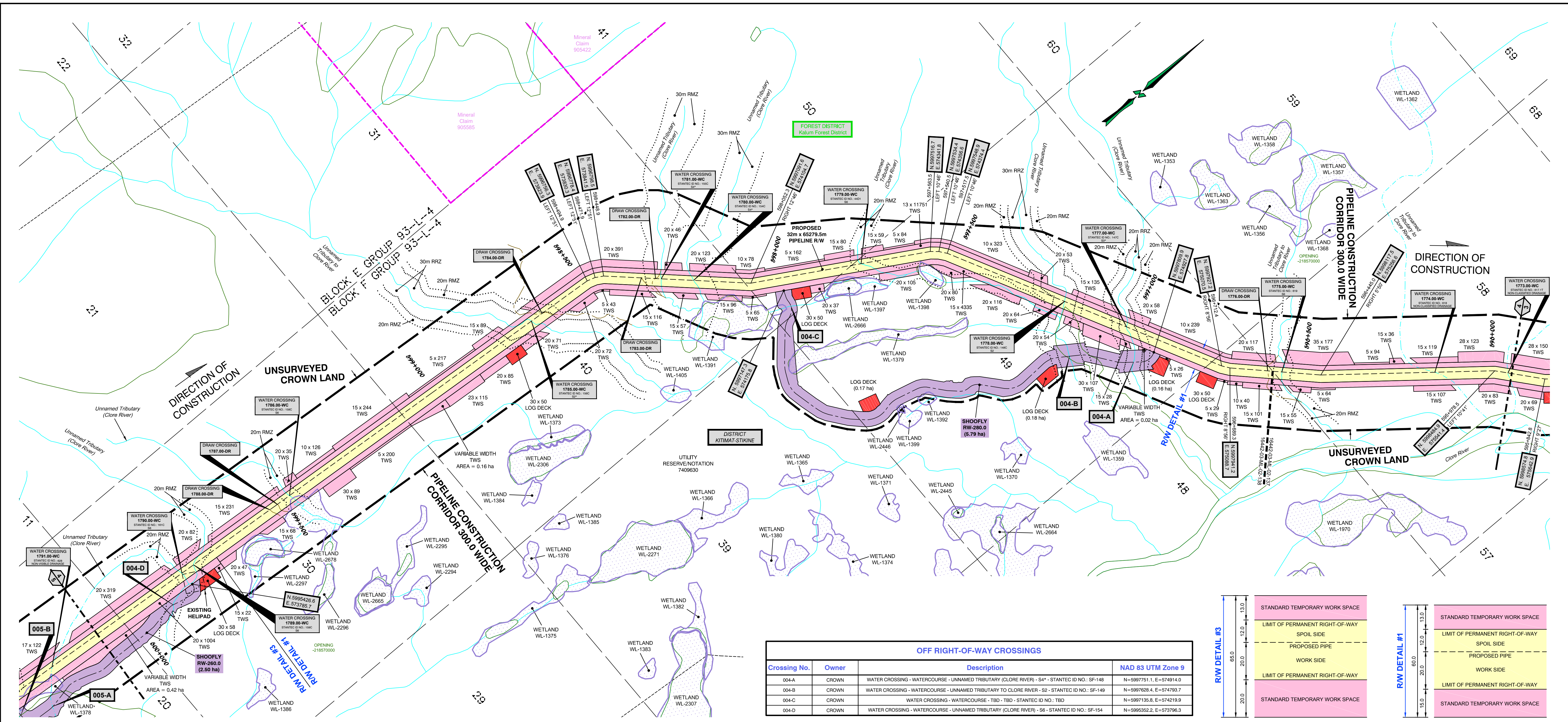

OFF RIGHT-OF-WAY CROSSINGS			
Crossing No.	Owner	Description	NAD 83 UTM Zone 9
004-A	CROWN	WATER CROSSING - WATERCOURSE - UNNAMED TRIBUTARY (CLORE RIVER) - S4* - STANTEC ID NO.: SF-148	N=5997751.1, E=574914.0
004-B	CROWN	WATER CROSSING - WATERCOURSE - UNNAMED TRIBUTARY TO CLORE RIVER - S2 - STANTEC ID NO.: SF-149	N=5997628.4, E=574793.7
004-C	CROWN	WATER CROSSING - WATERCOURSE - TBD - TBD - STANTEC ID NO.: TBD	N=5997135.6, E=574219.9
004-D	CROWN	WATER CROSSING - WATERCOURSE - UNNAMED TRIBUTARY (CLORE RIVER) - S6 - STANTEC ID NO.: SF-154	N=5995332.2, E=573796.3

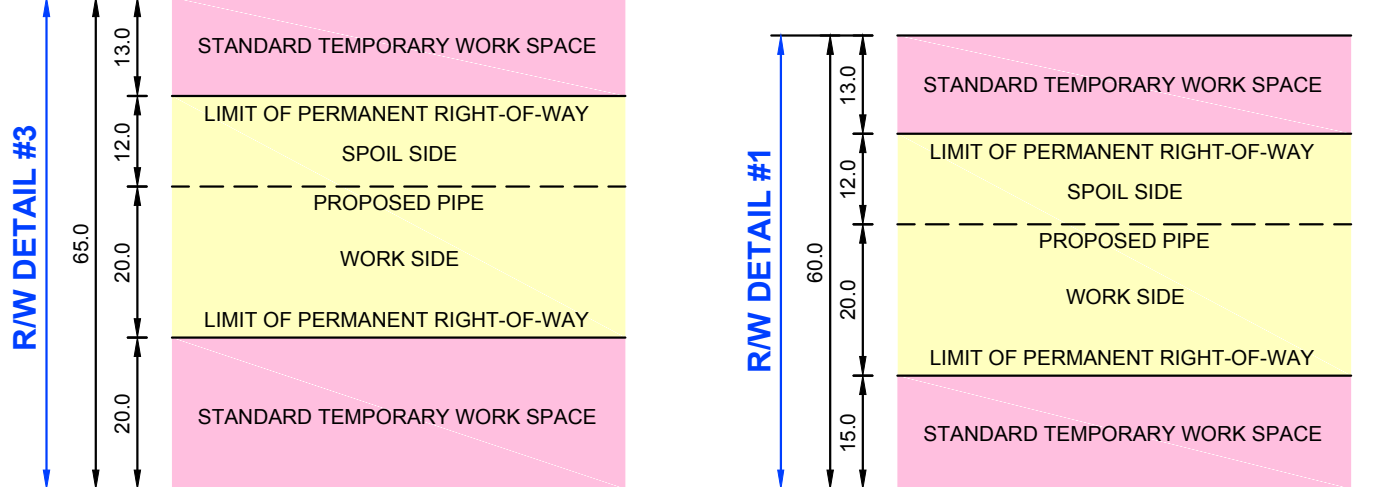

CROSSING / REFERENCE DRAWINGS				
Crossing No.	Chainage	Owner	Description	NAD 83 UTM Zone 9
1773.00-WC	595+943	CROWN	WATER CROSSING - WATERCOURSE - UNNAMED TRIBUTARY TO CLORE RIVER - NON-CLASSIFIED DRAINAGE - STANTEC ID NO.: 817.11	N=5998508.5, E=575568.1
1774.00-WC	596+139	CROWN	WATER CROSSING - WATERCOURSE - UNNAMED TRIBUTARY TO CLORE RIVER - NON-CLASSIFIED DRAINAGE - STANTEC ID NO.: 618	N=5998358.3, E=575443.3
1775.00-WC	596+550	CROWN	WATER CROSSING - WATERCOURSE - UNNAMED TRIBUTARY TO CLORE RIVER - S6 - STANTEC ID NO.: 619	N=5998014.4, E=575184.6
1776.00-DR	596+588	CROWN	DRAW	N=5998014.4, E=575158.4
1777.00-WC	596+990	CROWN	WATER CROSSING - WATERCOURSE - UNNAMED TRIBUTARY (CLORE RIVER) - S3* - STANTEC ID NO.: 147C	N=5997796.0, E=574829.1
1778.00-WC	597+169	CROWN	WATER CROSSING - WATERCOURSE - UNNAMED TRIBUTARY TO CLORE RIVER - S2 - STANTEC ID NO.: 148C	N=5997710.6, E=574671.9
1779.00-WC	597+752	CROWN	WATER CROSSING - WATERCOURSE - UNNAMED TRIBUTARY (CLORE RIVER) - S6 - STANTEC ID NO.: 44D1	N=5997392.8, E=574250.4
1780.00-WC	598+206	CROWN	WATER CROSSING - WATERCOURSE - UNNAMED TRIBUTARY (CLORE RIVER) - S4* - STANTEC ID NO.: 154C	N=5996977.7, E=574002.4
1781.00-WC	598+293	CROWN	WATER CROSSING - WATERCOURSE - UNNAMED TRIBUTARY (CLORE RIVER) - S4* - STANTEC ID NO.: 155C	N=5996913.3, E=57394.6
1782.00-DR	598+308	CROWN	DRAW	N=5996901.8, E=573934.3
1783.00-DR	598+346	CROWN	DRAW	N=5996873.8, E=573909.1
1784.00-DR	598+644	CROWN	DRAW	N=5996608.1, E=573815.1
1785.00-WC	598+679	CROWN	WATER CROSSING - WATERCOURSE - UNNAMED TRIBUTARY TO CLORE RIVER - S2* - STANTEC ID NO.: 156C	N=5996572.7, E=573813.1
1786.00-WC	599+492	CROWN	WATER CROSSING - WATERCOURSE - UNNAMED TRIBUTARY (CLORE RIVER) - S6 - STANTEC ID NO.: 158C	N=5995777.2, E=573766.2
1787.00-DR	599+532	CROWN	DRAW	N=5995737.5, E=573763.9
1788.00-DR	599+557	CROWN	DRAW	N=5995712.7, E=573762.4
1789.00-WC	599+813	CROWN	WATER CROSSING - WATERCOURSE - UNNAMED TRIBUTARY (CLORE RIVER) - S6 - STANTEC ID NO.: 159C	N=5995461.9, E=573747.7
1790.00-WC	599+851	CROWN	WATER CROSSING - WATERCOURSE - UNNAMED TRIBUTARY (CLORE RIVER) - S6 - STANTEC ID NO.: 161C	N=5995424, E=573745.4

LEGEND:

Proposed Pipeline shown thus:

Buried Pipe shown thus:

Power Pole shown thus:

Overhead Power Line shown thus:

Buried Cable shown thus:

Buried or Overhead Phone Cable shown thus:

Existing Well Site and Access shown thus:

Existing Right-of-Way (RW) shown thus:

Crown Tenure shown thus:

Center Line of Shoofly / Potential New Road Construction shown thus:

Recreational Trail shown thus:

Non-Status Road shown thus:

MOTI, Permitted and Forest Service Road shown thus:

Numbered Highway shown thus:

Railway shown thus:

Hydrology (TRIM Data) shown thus:

Hydrology (TRIM Data) NCD/NVD shown thus:

Draws shown thus:

Wetlands shown thus:

Riparian Management Zone (RMZ) shown thus:

Riparian Reserve Zone (RRZ) shown thus:

Potential Ancillary Site shown thus:

Fence Line shown thus:

Tree / Bush Line shown thus:

Forest Cut Block / Opening shown thus:

Tree Farm Licence shown thus:

Wildlife Tree Retention shown thus:

Woodlots shown thus:

Parks and Protected Areas shown thus:

Permanent Right-of-Way (RW) shown thus:

Temporary Workspace (TWS) shown thus:

Log Deck shown thus:

Shoofly Road shown thus:

Laydown shown thus:

Log Storage Site shown thus:

Stockpile Site shown thus:

Alternate Right-of-Way (RW) shown thus:

Alternate Temporary Work Space (TWS) shown thus:

Alternate Log Deck shown thus:

Pipeline Construction Corridor shown thus:

Range Tenure shown thus:

Old Growth Management Area shown thus:

Agricultural Land Reserve (ALR) shown thus:

Ungulate Winter Range shown thus:

Mineral Claim / Lease shown thus:

Visual Sensitivity Boundary shown thus:

Wildlife Habitat shown thus:

Generic Well Symbol shown thus:

Proposed Block Valve shown thus:

Dwelling shown thus:

Pf's shown thus:

(Pf's Greater Than 14' Shown Red)

Change in Direction of Construction shown thus:

Construction Plan Match Line shown thus:

Alignment Plan Match Line shown thus:

Off Right-of-Way Crossing shown thus:

Preliminary Pipe Profile Chainage shown thus:

(Chainages shown are on ditch line.)

BCGS: 93L.001, 93L.011, 93L.012, 103L.007, 103L.008, 103L.009, 103L.010

EPASS No.: 10049443

NOTE: Water Course Crossing Information and New Cut / Existing Cut Information provided to Survey by Coastal GasLink Pipeline Ltd. for the Coastal GasLink Pipeline Project.

NOTE: Refer to Key Plan for Area Table Information.

NOTE: The information shown on this plan is obtained from various sources including the Government of British Columbia. Information from these sources may change without notice and may not reflect the status as shown on this plan. McElhanney takes no responsibility for the accuracy or completeness of this information, spatially or otherwise.

PROJECT INFORMATION:

THE PROPOSED PROJECT IS:

- To be flagged at time of construction.
- Not within the Agricultural Land Reserve (ALR)
- Within the South West OGC Zone

NOTE:

- Co-ordinates are UTM Grid NAD 83, Zone 9N. Reference Meridian 129°
- Distances are ground and in metres and decimals thereof

NOTE: Positions of buried facilities shown are derived from interpretations of signals from electronic devices. Reception of electronic signals is subjected to interference and has limitations, therefore it should not be assumed that all buried facilities are shown, and facilities which are shown should not be construed as "located" until physically exposed. All underground installations should be marked by the respective authorities prior to excavation or construction.

British Columbia One Call: 1-800-474-6886

REVISION / ISSUED

No.	Date	Description	Drawn By	CKD By
1	OCTOBER 20, 2014	- PLAN ISSUED	K.P.J.C.	R.D./K.L.

McELHANNEY
8808 - 72nd Street
Fort St. John, British Columbia
Phone: (250) 787-0356
3111-21422

Coastal GasLink Pipeline Project

TransCanada
In business to deliver

COASTAL GASLINK PIPELINE LTD.

SURVEY PLAN SHOWING
32.0, 42.0, 45.0 & 62.0 PIPELINE RIGHT OF WAY
SECTION 8

FROM
UNIT 6, BLOCK J, 93-L-4
TO
UNIT 35, BLOCK B, 103-I-2

THROUGH PRIVATE AND UNSURVEYED CROWN LAND
RANGE 5 COAST DISTRICT

SCALE - 1:5000

Route Reference: RevE1

Document No. CGW4703-MCSL-G-MP-425-004

16442-08-ML-02-189

Sheet 4 of 20

Oct 20, 2014

Rev 0

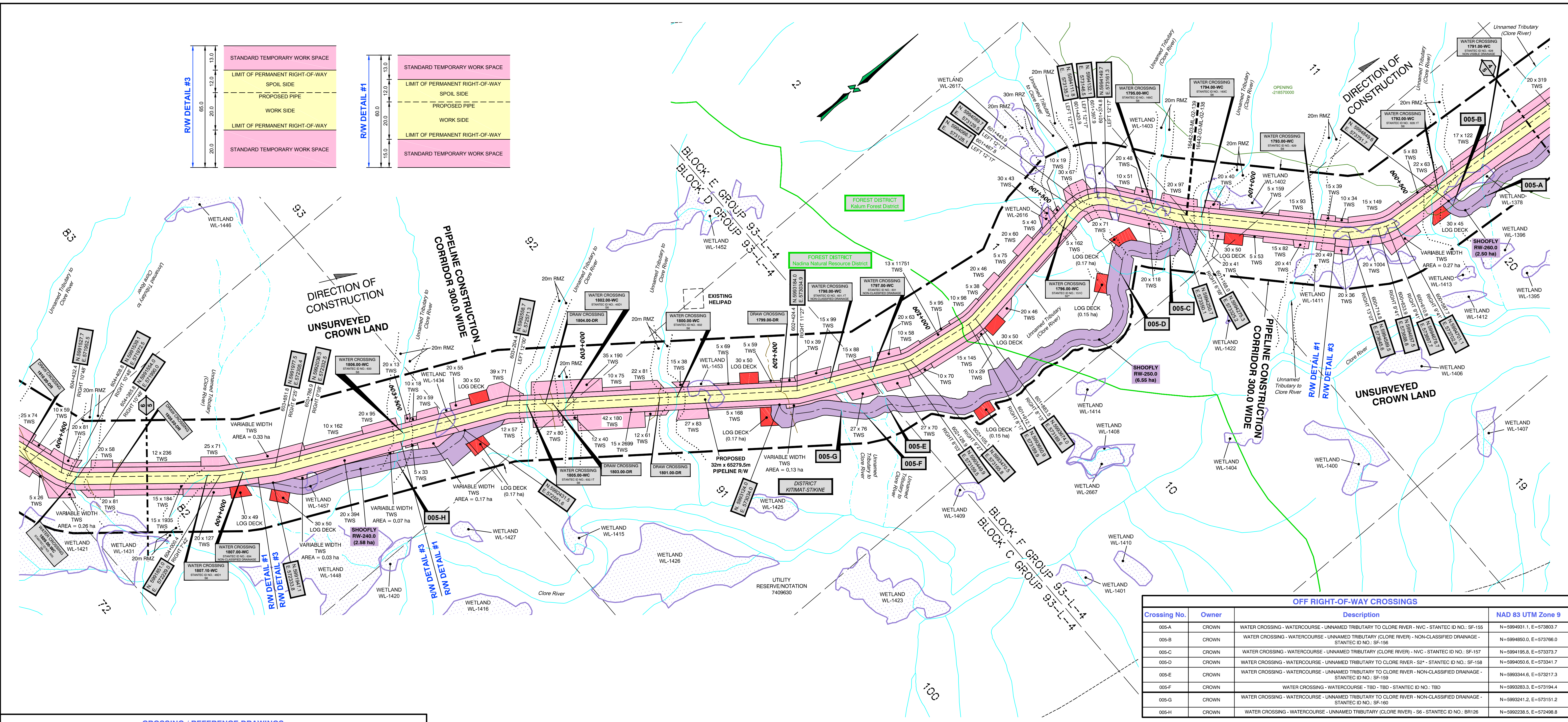
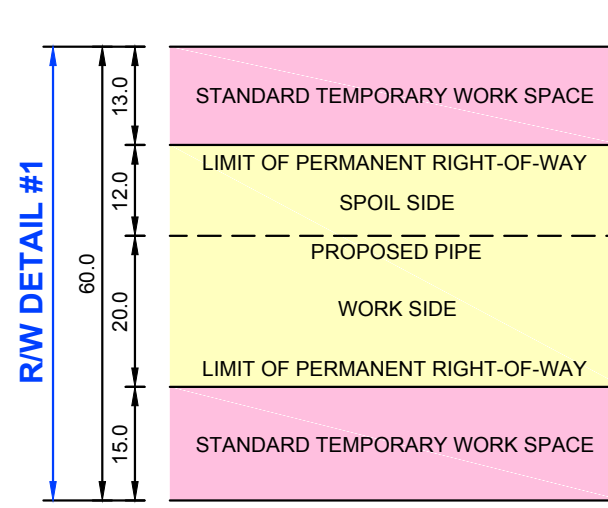
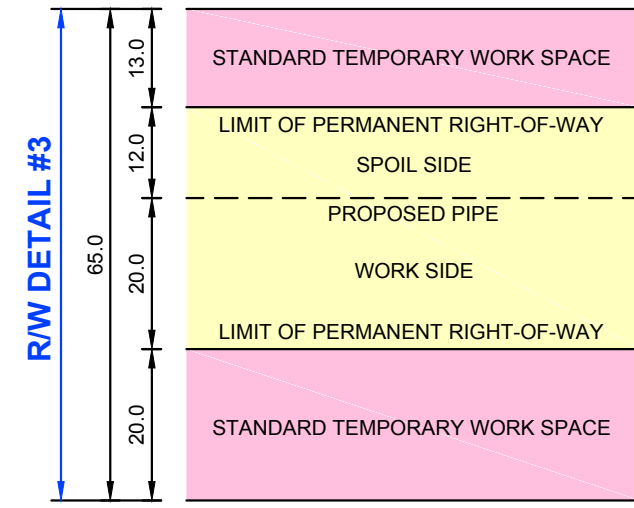

OFF RIGHT-OF-WAY CROSSINGS			
Crossing No.	Owner	Description	NAD 83 UTM Zone 9
005-A	CROWN	WATER CROSSING - WATERCOURSE - UNNAMED TRIBUTARY TO CLORE RIVER - NVC - STANTEC ID NO.: SF-155	N=5994931.1, E=573803.7
005-B	CROWN	WATER CROSSING - WATERCOURSE - UNNAMED TRIBUTARY (CLORE RIVER) - NON-CLASSIFIED DRAINAGE - STANTEC ID NO.: SF-156	N=5994850.0, E=573766.0
005-C	CROWN	WATER CROSSING - WATERCOURSE - UNNAMED TRIBUTARY (CLORE RIVER) - NVC - STANTEC ID NO.: SF-157	N=5994195.8, E=573373.7
005-D	CROWN	WATER CROSSING - WATERCOURSE - UNNAMED TRIBUTARY TO CLORE RIVER - S2* - STANTEC ID NO.: SF-158	N=5994050.6, E=573341.7
005-E	CROWN	WATER CROSSING - WATERCOURSE - UNNAMED TRIBUTARY TO CLORE RIVER - NON-CLASSIFIED DRAINAGE - STANTEC ID NO.: SF-159	N=5993344.6, E=573217.3
005-F	CROWN	WATER CROSSING - WATERCOURSE - TBD - TBD - STANTEC ID NO.: TBD	N=5993283.3, E=573194.4
005-G	CROWN	WATER CROSSING - WATERCOURSE - UNNAMED TRIBUTARY TO CLORE RIVER - NON-CLASSIFIED DRAINAGE - STANTEC ID NO.: SF-160	N=5993241.2, E=573151.2
005-H	CROWN	WATER CROSSING - WATERCOURSE - UNNAMED TRIBUTARY (CLORE RIVER) - S6 - STANTEC ID NO.: BR126	N=5992238.5, E=572498.8

CROSSING / REFERENCE DRAWINGS				
Crossing No.	Chainage	Owner	Description	NAD 83 UTM Zone 9
1791.00-WC	600+287	CROWN	WATER CROSSING - WATERCOURSE - UNNAMED TRIBUTARY TO CLORE RIVER - NON-VISIBLE DRAINAGE - STANTEC ID NO.: 628	N=5994996.6, E=573270.3
1792.00-WC	600+439	CROWN	WATER CROSSING - WATERCOURSE - UNNAMED TRIBUTARY (CLORE RIVER) - S6 - STANTEC ID NO.: 628.1T	N=5994847, E=573711.5
1793.00-WC	600+804	CROWN	WATER CROSSING - WATERCOURSE - UNNAMED TRIBUTARY TO CLORE RIVER - S6 - STANTEC ID NO.: 629	N=5994527.3, E=573582.2
1794.00-WC	601+113	CROWN	WATER CROSSING - WATERCOURSE - UNNAMED TRIBUTARY (CLORE RIVER) - S6 - STANTEC ID NO.: 163C	N=5994313.5, E=573364.2
1795.00-WC	601+245	CROWN	WATER CROSSING - WATERCOURSE - UNNAMED TRIBUTARY (CLORE RIVER) - S6 - STANTEC ID NO.: 165C	N=5994228.5, E=573264.1
1796.00-WC	601+497	CROWN	WATER CROSSING - WATERCOURSE - UNNAMED TRIBUTARY TO CLORE RIVER - S2* - STANTEC ID NO.: 151C	N=5994040.6, E=573132.2
1797.00-WC	602+215	CROWN	WATER CROSSING - WATERCOURSE - UNNAMED TRIBUTARY TO CLORE RIVER - NON-CLASSIFIED DRAINAGE - STANTEC ID NO.: 631	N=5993371.1, E=573122.6
1798.00-WC	602+333	CROWN	WATER CROSSING - WATERCOURSE - UNNAMED TRIBUTARY TO CLORE RIVER - NON-CLASSIFIED DRAINAGE - STANTEC ID NO.: 631.1T	N=5993264.8, E=573072.7
1799.00-DR	602+467	CROWN	DRAW	N=5993149.3, E=573009.2
1800.00-WC	602+746	CROWN	WATER CROSSING - WATERCOURSE - UNNAMED TRIBUTARY TO CLORE RIVER - S6 - STANTEC ID NO.: 632	N=5992925.9, E=572843.5
1801.00-DR	602+793	CROWN	DRAW	N=5992888.6, E=572815.9
1802.00-WC	603+042	CROWN	WATER CROSSING - WATERCOURSE - UNNAMED TRIBUTARY (CLORE RIVER) - S6 - STANTEC ID NO.: 45D1	N=5992688.4, E=572667.4
1803.00-DR	603+080	CROWN	DRAW	N=5992658.5, E=572643.3
1804.00-DR	603+099	CROWN	DRAW	N=5992643.0, E=572633.8
1805.00-WC	603+149	CROWN	WATER CROSSING - WATERCOURSE - UNNAMED TRIBUTARY TO CLORE RIVER - S6 - STANTEC ID NO.: 632.1T	N=5992602.9, E=572604.0
1806.00-WC	603+495	CROWN	WATER CROSSING - WATERCOURSE - UNNAMED TRIBUTARY TO CLORE RIVER - S6 - STANTEC ID NO.: 633	N=5992299.9, E=572452.9
1807.00-WC	603+938	CROWN	WATER CROSSING - WATERCOURSE - UNNAMED TRIBUTARY (CLORE RIVER) - NON-CLASSIFIED DRAINAGE - STANTEC ID NO.: 634	N=5991903.6, E=572260.8
1807.10-WC	604+036	CROWN	WATER CROSSING - WATERCOURSE - UNNAMED TRIBUTARY (CLORE RIVER) - S6 - STANTEC ID NO.: 48D1	N=5991823.2, E=572206.7

LEGEND:

- Proposed Pipeline shown thus: [Symbol]
- Buried Pipe shown thus: [Symbol]
- Power Pole shown thus: [Symbol]
- Overhead Power Line shown thus: [Symbol]
- Buried Cable shown thus: [Symbol]
- Buried or Overhead Phone Cable shown thus: [Symbol]
- Existing Well Site and Access shown thus: [Symbol]
- Existing Right-of-Way (RW) shown thus: [Symbol]
- Crown Tenure shown thus: [Symbol]
- Center Line of Shoofly / Potential New Road Construction shown thus: [Symbol]
- Recreational Trail shown thus: [Symbol]
- Non-Status Road shown thus: [Symbol]
- MOTI, Permitted and Forest Service Road shown thus: [Symbol]
- Numbered Highway shown thus: [Symbol]
- Hydrology (TRIM Data) shown thus: [Symbol]
- Hydrology (TRIM Data) NCD/NVD shown thus: [Symbol]
- Wetlands shown thus: [Symbol]
- Riparian Management Zone (RMZ) shown thus: [Symbol]
- Riparian Reserve Zone (RRZ) shown thus: [Symbol]
- Potential Ancillary Site shown thus: [Symbol]
- Fence Line shown thus: [Symbol]
- Tree / Bush Line shown thus: [Symbol]
- Forest Cut Block / Opening shown thus: [Symbol]
- Tree Farm Licence shown thus: [Symbol]
- Wildlife Tree Retention shown thus: [Symbol]
- Woodlots shown thus: [Symbol]
- Parks and Protected Areas shown thus: [Symbol]
- Permanent Right-of-Way (RW) shown thus: [Symbol]
- Temporary Workspace (TWS) shown thus: [Symbol]
- Log Deck shown thus: [Symbol]
- Shoofly Road shown thus: [Symbol]
- Log Deck shown thus: [Symbol]
- Stockpile Site shown thus: [Symbol]
- Alternate Right-of-Way (RW) shown thus: [Symbol]
- Alternate Temporary Work Space (TWS) shown thus: [Symbol]
- Alternate Log Deck shown thus: [Symbol]

PIPELINE CONSTRUCTION CORRIDOR

- Proposed Pipeline shown thus: [Symbol]
- Right of Way (RW) shown thus: [Symbol]
- Work Space (WS) shown thus: [Symbol]
- Limit of Permanent Right-of-Way (LPRW) shown thus: [Symbol]
- Spoil Side (SS) shown thus: [Symbol]
- Proposed Pipe (PP) shown thus: [Symbol]
- Work Side (WS) shown thus: [Symbol]
- Limit of Permanent Right-of-Way (LPRW) shown thus: [Symbol]
- Standard Temporary Work Space (STWS) shown thus: [Symbol]

OFF RIGHT-OF-WAY CROSSINGS

- Water Crossing - Watercourse - Unnamed Tributary to Clore River - NVC - Stantec ID No.: [Symbol]
- Water Crossing - Watercourse - Unnamed Tributary (Clore River) - Non-Classified Drainage - Stantec ID No.: [Symbol]
- Water Crossing - Watercourse - Unnamed Tributary (Clore River) - NVC - Stantec ID No.: [Symbol]
- Water Crossing - Watercourse - Unnamed Tributary to Clore River - S2* - Stantec ID No.: [Symbol]
- Water Crossing - Watercourse - Unnamed Tributary to Clore River - Non-Classified Drainage - Stantec ID No.: [Symbol]
- Water Crossing - Watercourse - TBD - TBD - Stantec ID No.: [Symbol]
- Water Crossing - Watercourse - Unnamed Tributary to Clore River - Non-Classified Drainage - Stantec ID No.: [Symbol]
- Water Crossing - Watercourse - Unnamed Tributary (Clore River) - S6 - Stantec ID No.: [Symbol]

McELHANNY
8808 - 72nd Street
Fort St. John, British Columbia
Phone: (250)787-0356
3111-21422

BCGS: 93L.001, 93L.011, 93L.012, 103I.007, 103I.008, 103I.009, 103I.010

EPASS No.: 10049443

NOTE: Water Course Crossing Information and New Cut / Existing Cut Information provided to Survey by Coastal GasLink Pipeline Ltd. for the Coastal GasLink Pipeline Project.

NOTE: Refer to Key Plan for Area Table Information.

NOTE: The information shown on this plan is obtained from various sources including the Government of British Columbia. Information from these sources may change without notice and may not reflect the status as shown on this plan. McElhanney takes no responsibility for the accuracy or completeness of this information, spatially or otherwise.

PROJECT INFORMATION:

- THE PROPOSED PROJECT IS:
- To be flagged at time of construction.
- Not within the Agricultural Land Reserve (ALR)
- Within the South West OGC Zone

NOTE:

- Co-ordinates are UTM Grid NAD 83, Zone 9N, Reference Meridian 129°
- Distances are ground and in metres and decimals thereof

NOTE: Positions of buried facilities shown are derived from interpretations of signals from electronic devices. Reception of electronic signals is subjected to interference and has limitations, therefore it should not be assumed that all buried facilities are shown, and facilities which are shown should not be construed as "located" until physically exposed. All underground installations should be marked by the respective authorities prior to excavation or construction.

British Columbia One Call: 1-800-474-6886

REVISION / ISSUED

No.	Date	Description	Drawn By	CKD By
1	OCTOBER 20, 2014	- PLAN ISSUED	K.P.J.C.	R.D./K.L.

Coastal GasLink Pipeline Project

TransCanada
In business to deliver

COASTAL GASLINK PIPELINE LTD.

SURVEY PLAN SHOWING
32.0, 42.0, 45.0 & 62.0 PIPELINE RIGHT OF WAY
SECTION 8

FROM
UNIT 6, BLOCK J, 93-L-4
TO
UNIT 35, BLOCK B, 103-I-2

THROUGH PRIVATE AND UNSURVEYED CROWN LAND
RANGE 5 COAST DISTRICT

SCALE - 1:5000

Route Reference: RevE1

Document No. CGW4703-MCSL-G-MP-425-005

16442-08-ML-02-190

Sheet 5 of 20

Oct 20, 2014

Rev 0

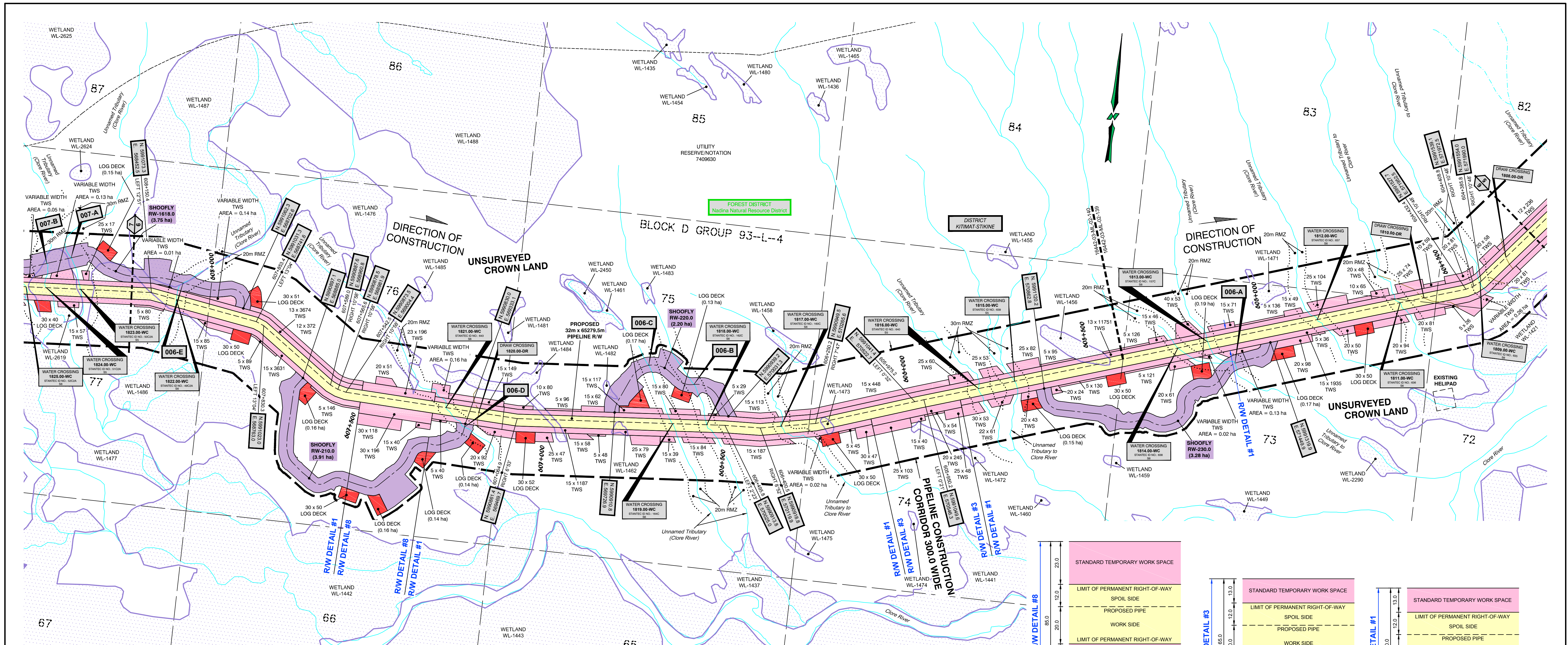

OFF RIGHT-OF-WAY CROSSINGS

Crossing No.	Owner	Description	NAD 83 UTM Zone 9
006-A	CROWN	WATER CROSSING - WATERCOURSE - UNNAMED TRIBUTARY TO CLORE RIVER - S6 - STANTEC ID NO.: SF-163	N=5991251.9, E=571362.5
006-B	CROWN	WATER CROSSING - WATERCOURSE - UNNAMED TRIBUTARY (CLORE RIVER) - S6 - STANTEC ID NO.: SF-164	N=5991012.3, E=569828.7
006-C	CROWN	WATER CROSSING - WATERCOURSE - UNNAMED TRIBUTARY (CLORE RIVER) - S6 - STANTEC ID NO.: SF-165	N=5991047.9, E=569801.8
006-D	CROWN	WATER CROSSING - WATERCOURSE - UNNAMED TRIBUTARY (CLORE RIVER) - S6 - STANTEC ID NO.: SF-166	N=5990920.6, E=569831.9
006-E	CROWN	WATER CROSSING - WATERCOURSE - UNNAMED TRIBUTARY (CLORE RIVER) - S6 - STANTEC ID NO.: SF-167	N=5991109.4, E=568533.6

CROSSING / REFERENCE DRAWINGS

Crossing No.	Chainage	Owner	Description	NAD 83 UTM Zone 9
1808.00-DR	604+292	CROWN	DRAW	N=5991626.4, E=572048.3
1809.00-WC	604+388	CROWN	WATER CROSSING - WATERCOURSE - UNNAMED TRIBUTARY TO CLORE RIVER - S6 - STANTEC ID NO.: 635	N=5991552.2, E=571987.9
1810.00-DR	604+550	CROWN	DRAW	N=5991490.7, E=571843.6
1811.00-WC	604+616	CROWN	WATER CROSSING - WATERCOURSE - UNNAMED TRIBUTARY TO CLORE RIVER - S6 - STANTEC ID NO.: 636	N=5991469.6, E=571781.7
1812.00-WC	604+844	CROWN	WATER CROSSING - WATERCOURSE - UNNAMED TRIBUTARY (CLORE RIVER) - S6 - STANTEC ID NO.: 637	N=5991396.6, E=571567.0
1813.00-WC	605+146	CROWN	WATER CROSSING - WATERCOURSE - UNNAMED TRIBUTARY (CLORE RIVER) - S6 - STANTEC ID NO.: 157C	N=5991299.9, E=571282.6
1814.00-WC	605+228	CROWN	WATER CROSSING - WATERCOURSE - UNNAMED TRIBUTARY TO CLORE RIVER - S6 - STANTEC ID NO.: 638	N=5991273.7, E=571205.4
1815.00-WC	605+699	CROWN	WATER CROSSING - WATERCOURSE - UNNAMED TRIBUTARY TO CLORE RIVER - S6 - STANTEC ID NO.: 639	N=5991129.7, E=570781.7
1816.00-WC	605+799	CROWN	WATER CROSSING - WATERCOURSE - UNNAMED TRIBUTARY (CLORE RIVER) - S6 - STANTEC ID NO.: 640	N=5991097.7, E=570687.9
1817.00-WC	606+343	CROWN	WATER CROSSING - WATERCOURSE - UNNAMED TRIBUTARY TO CLORE RIVER - S6 - STANTEC ID NO.: 160C	N=5990930.4, E=570174.8
1818.00-WC	606+547	CROWN	WATER CROSSING - WATERCOURSE - UNNAMED TRIBUTARY (CLORE RIVER) - S6 - STANTEC ID NO.: 162C	N=5990909.2, E=569976.5
1819.00-WC	606+841	CROWN	WATER CROSSING - WATERCOURSE - UNNAMED TRIBUTARY (CLORE RIVER) - S6 - STANTEC ID NO.: 164C	N=5990900.6, E=569885.5
1820.00-DR	607+170	CROWN	DRAW	N=5990864.1, E=569364.8
1821.00-WC	607+259	CROWN	WATER CROSSING - WATERCOURSE - UNNAMED TRIBUTARY (CLORE RIVER) - S6 - STANTEC ID NO.: 643	N=5990866.4, E=569275.9
1822.00-WC	608+078	CROWN	WATER CROSSING - WATERCOURSE - UNNAMED TRIBUTARY (CLORE RIVER) - S6 - STANTEC ID NO.: 49C2A	N=5991063.2, E=568251.3

LEGEND:

Proposed Pipeline shown thus:

Buried Pipe shown thus:

Power Pole shown thus:

Overhead Power Line shown thus:

Buried Cable shown thus:

Buried or Overhead Phone Cable shown thus:

Existing Well Site and Access shown thus:

Existing Right-of-Way (RW) shown thus:

Crown Tenure shown thus:

Center Line of Shoofly / Potential New Road Construction shown thus:

Recreational Trail shown thus:

Non-Status Road shown thus:

MOTI, Permitted and Forest Service Road shown thus:

Numbered Highway shown thus:

Railway shown thus:

Hydrology (TRIM Data) shown thus:

Hydrology (TRIM Data) NCD/NVD shown thus:

Wetlands shown thus:

Riparian Management Zone (RMZ) shown thus:

Riparian Reserve Zone (RRZ) shown thus:

Potential Ancillary Site shown thus:

Fence Line shown thus:

Tree / Bush Line shown thus:

Forest Cut Block / Opening shown thus:

Tree Farm Licence shown thus:

Wildlife Tree Retention shown thus:

Woodlots shown thus:

Parks and Protected Areas shown thus:

Permanent Right-of-Way (RW) shown thus:

Temporary Workspace (TWS) shown thus:

Log Deck shown thus:

Draws shown thus:

Laydown shown thus:

Log Storage Site shown thus:

Stockpile Site shown thus:

Alternate Right-of-Way (RW) shown thus:

Alternate Temporary Work Space (TWS) shown thus:

Alternate Log Deck shown thus:

Pipeline Construction Corridor shown thus:

Range Tenure shown thus:

Old Growth Management Area shown thus:

Agricultural Land Reserve (ALR) shown thus:

Ungulate Winter Range shown thus:

Mineral Claim / Lease shown thus:

Visual Sensitivity Boundary shown thus:

Wildlife Habitat shown thus:

Generic Well Symbol shown thus:

Proposed Block Valve shown thus:

Dwelling shown thus:

Pf's shown thus:

Change in Direction of Construction shown thus:

Construction Plan Match Line shown thus:

Alignment Plan Match Line shown thus:

Off Right-of-Way Crossing shown thus:

Preliminary Pipe Profile Chainage shown thus:

BCGS: 93L.001, 93L.011, 93L.012, 103I.007, 103I.008, 103I.009, 103I.010

EPASS No.: 10049443

NOTE: Water Course Crossing Information and New Cut / Existing Cut Information provided to Survey by Coastal GasLink Pipeline Ltd. for the Coastal GasLink Pipeline Project.

NOTE: Refer to Key Plan for Area Table Information.

REVISION / ISSUED

No.	Date	Description	Drawn By	CKD By
1	OCTOBER 20, 2014	- PLAN ISSUED	K.P.J.C.	R.D.K.L.

McELHANNY
8808 - 72nd Street
Fort St. John, British Columbia
Phone: (250) 787-0356
3111-21422

NOTE: The information shown on this plan is obtained from various sources including the Government of British Columbia. Information from these sources may change without notice and may not reflect the status as shown on this plan. McElhanney takes no responsibility for the accuracy or completeness of this information, spatially or otherwise.

PROJECT INFORMATION:

THE PROPOSED PROJECT IS:

- To be flagged at time of construction.
- Not within the Agricultural Land Reserve (ALR)
- Within the South West OSG Zone

NOTE:

- Co-ordinates are UTM Grid NAD 83, Zone 9N. Reference Meridian 129°
- Distances are ground and in metres and decimals thereof

NOTE: Positions of buried facilities shown are derived from interpretations of signals from electronic devices. Reception of electronic signals is subjected to interference and has limitations, therefore it should not be assumed that all buried facilities are shown, and facilities which are shown should not be construed as "located" until physically exposed. All underground installations should be marked by the respective authorities prior to excavation or construction.

British Columbia One Call: 1-800-474-6886

Coastal GasLink Pipeline Project

TransCanada
In business to deliver

COASTAL GASLINK PIPELINE LTD.

SURVEY PLAN SHOWING
32.0, 42.0, 45.0 & 62.0 PIPELINE RIGHT OF WAY
SECTION 8

FROM
UNIT 6, BLOCK J, 93-L-4
TO
UNIT 35, BLOCK B, 103-I-2

THROUGH PRIVATE AND UNSURVEYED CROWN LAND
RANGE 5 COAST DISTRICT

SCALE - 1:5000

16442-08-ML-02-191

Sheet 6 of 20

Route Reference: RevE1

Oct 20, 2014

Document No. CGW4703-MCSL-G-MP-425-006

Rev 0

OFF RIGHT-OF-WAY CROSSINGS

Crossing No.	Owner	Description	NAD 83 UTM Zone 9
007-A	CROWN	WATER CROSSING - WATERCOURSE - UNNAMED TRIBUTARY (CLORE RIVER) - S5 - STANTEC ID NO.: B154	N=5991138.6, E=568226.9
007-B	CROWN	WATER CROSSING - WATERCOURSE - UNNAMED TRIBUTARY (CLORE RIVER) - S5 - STANTEC ID NO.: B196	N=5991115.4, E=568164.0
007-C	CROWN	WATER CROSSING - WATERCOURSE - UNNAMED TRIBUTARY (CLORE RIVER) - S6 - STANTEC ID NO.: SF-170	N=5991094.9, E=568074.1
007-D	CROWN	WATER CROSSING - WATERCOURSE - UNNAMED TRIBUTARY (CLORE RIVER) - S6 - STANTEC ID NO.: SF-171	N=5991051.0, E=567975.0
007-E	CROWN	WATER CROSSING - WATERCOURSE - UNNAMED TRIBUTARY (CLORE RIVER) - S6 - STANTEC ID NO.: SF-172	N=5989941.1, E=567284.6
007-F	CROWN	WATER CROSSING - WATERCOURSE - UNNAMED TRIBUTARY (CLORE RIVER) - S6 - STANTEC ID NO.: SF-173	N=5989783.9, E=566703.0
007-G	CROWN	WATER CROSSING - WATERCOURSE - UNNAMED TRIBUTARY (CLORE RIVER) - S6 - STANTEC ID NO.: SF-176	N=5989843.9, E=566961.8
007-H	CROWN	WATER CROSSING - WATERCOURSE - UNNAMED TRIBUTARY (CLORE RIVER) - S6 - STANTEC ID NO.: SF-177	N=5989837.4, E=566938.5
007-I	CROWN	WATER CROSSING - WATERCOURSE - UNNAMED TRIBUTARY (CLORE RIVER) - S6 - STANTEC ID NO.: SF-178	N=5989814.8, E=566711.6

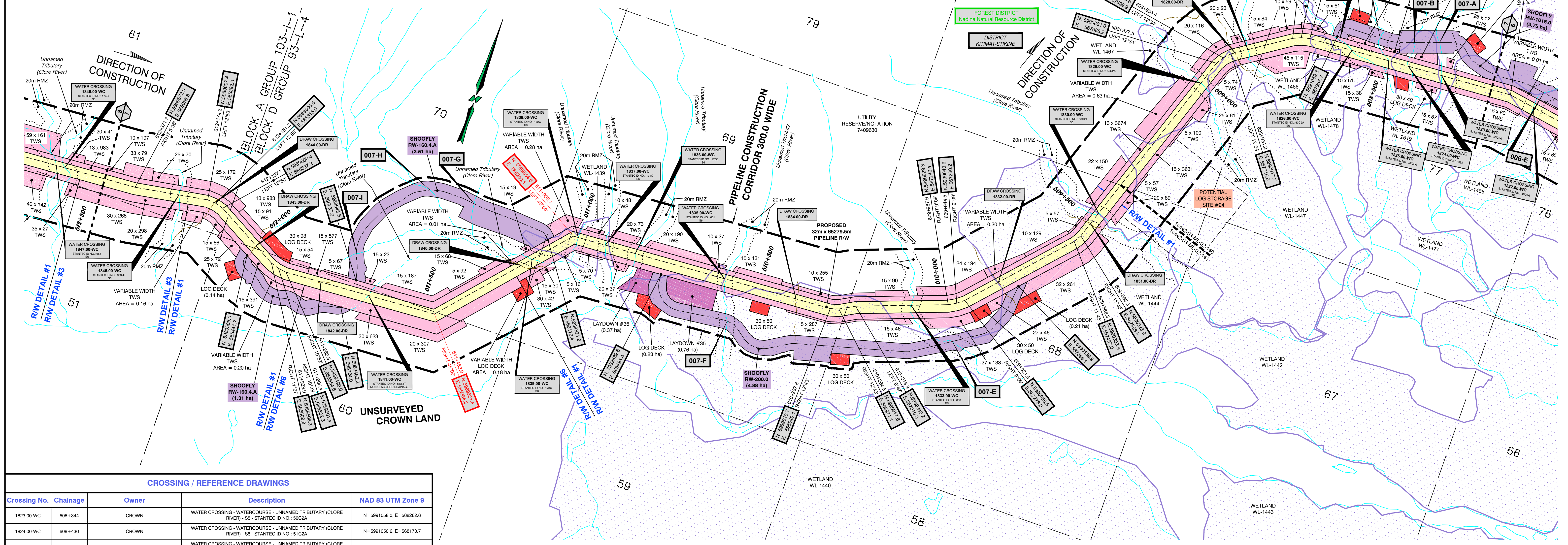
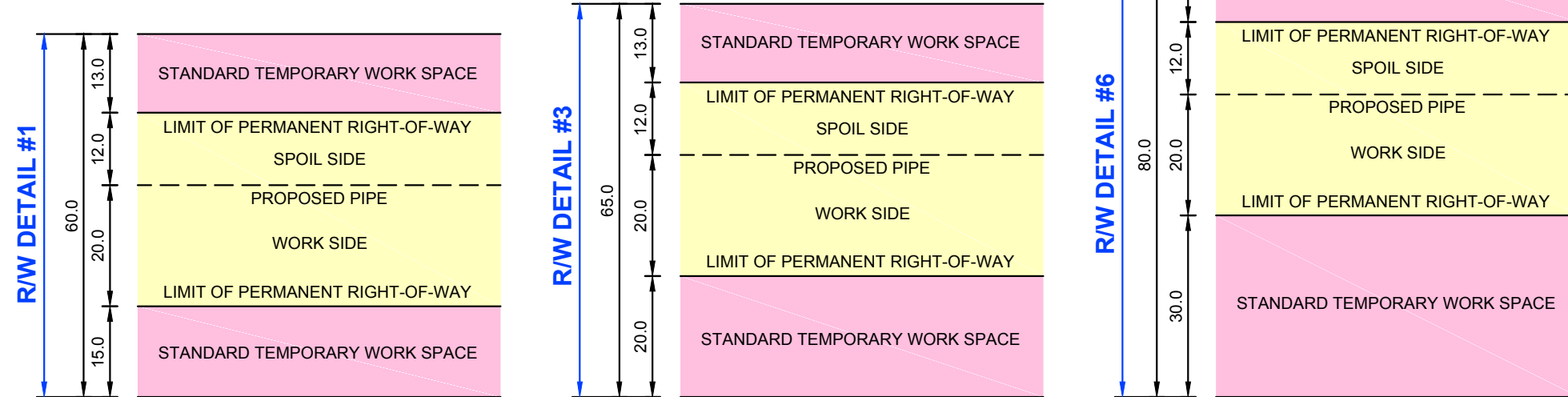

CROSSING / REFERENCE DRAWINGS

Crossing No.	Chainage	Owner	Description	NAD 83 UTM Zone 9
1823.00-WC	608+344	CROWN	WATER CROSSING - WATERCOURSE - UNNAMED TRIBUTARY (CLORE RIVER) - S5 - STANTEC ID NO.: 50C2A	N=5991058.0, E=568262.6
1824.00-WC	608+436	CROWN	WATER CROSSING - WATERCOURSE - UNNAMED TRIBUTARY (CLORE RIVER) - S5 - STANTEC ID NO.: 51C2A	N=5991050.6, E=568170.7
1826.00-WC	608+491	CROWN	WATER CROSSING - WATERCOURSE - UNNAMED TRIBUTARY (CLORE RIVER) - S5 - STANTEC ID NO.: 52C2A	N=5991046.3, E=568116.6
1826.00-WC	608+594	CROWN	WATER CROSSING - WATERCOURSE - UNNAMED TRIBUTARY (CLORE RIVER) - S6 - STANTEC ID NO.: 53C2A	N=5991038.2, E=568015.0
1827.00-WC	608+885	CROWN	WATER CROSSING - WATERCOURSE - UNNAMED TRIBUTARY (CLORE RIVER) - S6 - STANTEC ID NO.: 54C2A	N=5990943.9, E=567753.9
1828.00-DR	608+920	CROWN	DRAW	N=5990924.1, E=567725.0
1829.00-WC	609+045	CROWN	WATER CROSSING - WATERCOURSE - UNNAMED TRIBUTARY (CLORE RIVER) - S5 - STANTEC ID NO.: 55C2A	N=5990816.9, E=567667.5
1830.00-WC	609+489	CROWN	WATER CROSSING - WATERCOURSE - UNNAMED TRIBUTARY (CLORE RIVER) - S6 - STANTEC ID NO.: 56C2A	N=5990396.4, E=567531.7
1831.00-DR	609+524	CROWN	DRAW	N=5990363.1, E=567521.0
1832.00-DR	609+819	CROWN	DRAW	N=5990131.9, E=567345.3
1833.00-WC	610+067	CROWN	WATER CROSSING - WATERCOURSE - UNNAMED TRIBUTARY (CLORE RIVER) - S6 - STANTEC ID NO.: 650	N=5989993.5, E=567148.0
1834.00-DR	610+384	CROWN	DRAW	N=5989903.2, E=566854.3
1835.00-WC	610+586	CROWN	WATER CROSSING - WATERCOURSE - UNNAMED TRIBUTARY (CLORE RIVER) - S6 - STANTEC ID NO.: 651	N=5989887.6, E=566657.4
1836.00-WC	610+833	CROWN	WATER CROSSING - WATERCOURSE - UNNAMED TRIBUTARY (CLORE RIVER) - S6 - STANTEC ID NO.: 170C	N=5989868.1, E=566410.8
1837.00-WC	610+917	CROWN	WATER CROSSING - WATERCOURSE - UNNAMED TRIBUTARY (CLORE RIVER) - S6 - STANTEC ID NO.: 171C	N=5989861.5, E=566320.0
1838.00-WC	610+992	CROWN	WATER CROSSING - WATERCOURSE - UNNAMED TRIBUTARY (CLORE RIVER) - S6 - STANTEC ID NO.: 172C	N=5989855.4, E=566253.2
1839.00-WC	611+132	CROWN	WATER CROSSING - WATERCOURSE - UNNAMED TRIBUTARY (CLORE RIVER) - S6 - STANTEC ID NO.: 173C	N=5989758.4, E=566158.0
1840.00-DR	611+165	CROWN	DRAW	N=5989733.3, E=566136.6
1841.00-WC	611+641	CROWN	WATER CROSSING - WATERCOURSE - UNNAMED TRIBUTARY (CLORE RIVER) - NON-CLASSIFIED DRAINAGE - STANTEC ID NO.: 653.1T	N=5989516.9, E=565782.2
1842.00-DR	611+784	CROWN	DRAW	N=5989506.5, E=565650.9
1843.00-DR	611+992	CROWN	DRAW	N=5989537.4, E=565455.1
1844.00-DR	612+155	CROWN	DRAW	N=5989606.6, E=565311.5
1845.00-WC	612+252	CROWN	WATER CROSSING - WATERCOURSE - UNNAMED TRIBUTARY (CLORE RIVER) - S6 - STANTEC ID NO.: 653.2T	N=5989593.4, E=565215.8

LEGEND:

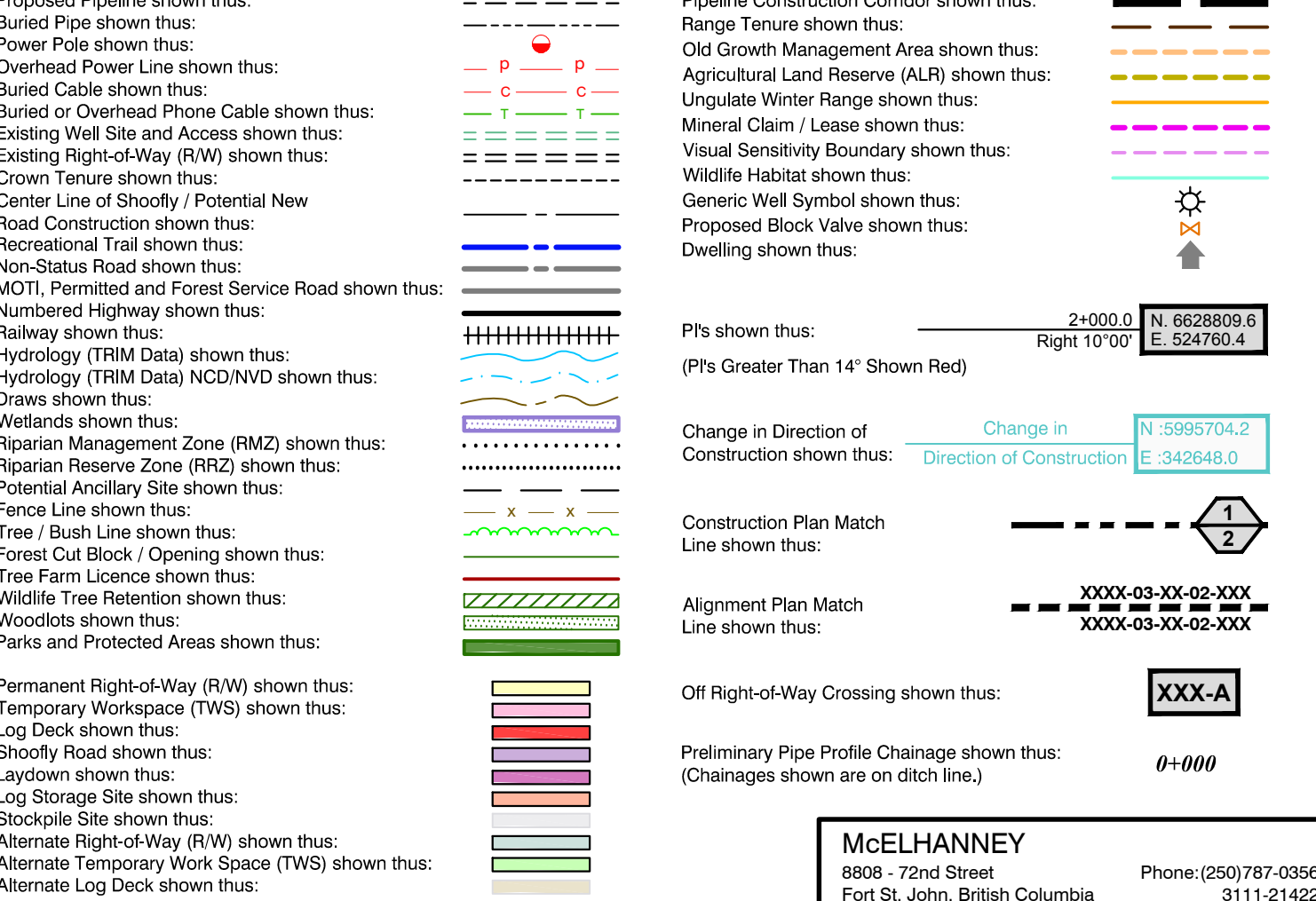

BCGS: 93L.001, 93L.011, 93L.012, 103I.007, 103I.008, 103I.009, 103I.010

EPASS No.: 10049443

NOTE: Water Course Crossing Information and New Cut / Existing Cut Information provided to Survey by Coastal GasLink Pipeline Ltd. for the Coastal GasLink Pipeline Project.

NOTE: Refer to Key Plan for Area Table Information.

NOTE: The information shown on this plan is obtained from various sources including the Government of British Columbia. Information from these sources may change without notice and may not reflect the status as shown on this plan. McElhanney takes no responsibility for the accuracy or completeness of this information, spatially or otherwise.

PROJECT INFORMATION:
THE PROPOSED PROJECT IS:
- To be flagged at time of construction.
- Not within the Agricultural Land Reserve (ALR)
- Within the South West OGC Zone

NOTE: Positions of buried facilities shown are derived from interpretations of signals from electronic devices. Reception of electronic signals is subjected to interference and has limitations, therefore it should not be assumed that all buried facilities are shown, and facilities which are shown should not be construed as "located" until physically exposed. All underground installations should be marked by the respective authorities prior to excavation or construction.
British Columbia One Call: 1-800-474-6886

REVISION / ISSUED

No.	Date	Description	Drawn By	CKD By
1	OCTOBER 20, 2014	- PLAN ISSUED	K.P.J.C.	R.D./K.L.

McELHANNEY
8808 - 72nd Street
Fort St. John, British Columbia
Phone: (250)787-0356
3111-2122

Coastal GasLink Pipeline Project

TransCanada
In business to deliver

COASTAL GASLINK PIPELINE LTD.

SURVEY PLAN SHOWING
32.0, 42.0, 45.0 & 62.0 PIPELINE RIGHT OF WAY
SECTION 8

FROM
UNIT 6, BLOCK J, 93-L-4
TO
UNIT 35, BLOCK B, 103-I-2

THROUGH PRIVATE AND UNSURVEYED CROWN LAND
RANGE 5 COAST DISTRICT

SCALE - 1:5000

16442-08-ML-02-192

Sheet 7 of 20

Route Reference: RevE1

Document No. CGW4703-MCSL-G-MP-425-007

Oct 20, 2014

Rev 0