

CROSSING / REFERENCE DRAWINGS				
Crossing No.	Chainage	Owner	Description	NAD 83 UTM Zone 9
1476.00-RD	486+811	CROWN	ROAD - NON-STATUS ROAD - NON-TENURE - TRAIL	N=6004969.2, E=673329.8
1477.00-RD	487+204	CROWN	ROAD - NON-STATUS ROAD - NON-TENURE - TRAIL	N=6004958.2, E=672937.5
1478.00-WC	487+213	CROWN	WATER CROSSING - WATERCOURSE - UNNAMED TRIBUTARY TO BUCK CREEK - NON-CLASSIFIED DRAINAGE - STANTEC ID NO. 489	N=6004956.9, E=672929.1
1479.00-WC	487+618	CROWN	WATER CROSSING - WATERCOURSE - UNNAMED TRIBUTARY (BUCK CREEK) - S6 - STANTEC ID NO. 496	N=6004913.9, E=672527.8
1480.00-WC	487+640	CROWN	WATER CROSSING - WATERCOURSE - UNNAMED TRIBUTARY (BUCK CREEK) - S6 - STANTEC ID NO. 16C2	N=6004910.4, E=672506.4
1481.00-RD	488+388	CANADIAN FOREST PRODUCTS LTD.	ROAD - PERMITTED ROAD - R02417 21 - GOOSLY - HIGH GRADE	N=6004484.3, E=671954.6
1482.00-WC	488+616	CROWN	WATER CROSSING - WATERCOURSE - UNNAMED TRIBUTARY (BUCK CREEK) - S6 - STANTEC ID NO. 17C2	N=6004307.1, E=671815.2
1483.00-RD	488+764	CROWN	ROAD - NON-STATUS ROAD - NON-TENURE - TRAIL	N=6004220.2, E=671695.6
1484.00-RD	489+070	DISTRICT MANAGER NADINA (DND)	ROAD - FOREST SERVICE ROAD - FOREST TENURE - 9772 01 - PARROTT FSR - HIGH GRADE	N=6004128.5, E=671408.2
1485.00-RD	489+109	CANADIAN FOREST PRODUCTS LTD.	ROAD - PERMITTED ROAD - R02417 37 - HP1173 - HIGH GRADE	N=6004119.7, E=671369.8
1486.00-RD	490+018	CANADIAN FOREST PRODUCTS LTD.	ROAD - PERMITTED ROAD - R02417 36 - BUCK FLATS RD - HIGH GRADE	N=6004027.0, E=670573.7
1487.00-WC	490+439	CROWN	WATER CROSSING - WATERCOURSE - UNNAMED TRIBUTARY TO BUCK CREEK - NON-CLASSIFIED DRAINAGE - STANTEC ID NO. 116C1	N=6004191.5, E=670238.0

LEGEND:

Proposed Pipeline shown thus:

Buried Pipe shown thus:

Power Pole shown thus:

Overhead Power Line shown thus:

Buried Cable shown thus:

Buried or Overhead Phone Cable shown thus:

Existing Well Site and Access shown thus:

Existing Right-of-Way (RW) shown thus:

Center Line of Shoofly / Potential New Road Construction shown thus:

Recreational Trail shown thus:

Non-Status Road shown thus:

MOTI, Permitted and Forest Service Road shown thus:

Numbered Highway shown thus:

Railway shown thus:

Hydrology (TRIM Data) shown thus:

Hydrology (TRIM Data) NCD/NVD shown thus:

Draws shown thus:

Wetlands shown thus:

Riparian Management Zone (RMZ) shown thus:

Riparian Reserve Zone (RRZ) shown thus:

Potential Ancillary Site shown thus:

Fence Line shown thus:

Tree / Bush Line shown thus:

Forest Cut Block / Opening shown thus:

Tree Farm License shown thus:

Wildlife Tree Retention shown thus:

Woodlots shown thus:

Parks and Protected Areas shown thus:

Permanent Right-of-Way (RW) shown thus:

Temporary Workspace (TWS) shown thus:

Log Deck shown thus:

Shoofly Road shown thus:

Laydown shown thus:

Log Storage Site shown thus:

Stockpile Site shown thus:

Alternate Right-of-Way (RW) shown thus:

Alternate Temporary Work Space (TWS) shown thus:

Alternate Log Deck shown thus:

Pipeline Construction Corridor shown thus:

Range Tenure shown thus:

Old Growth Management Area shown thus:

Agricultural Land Reserve (ALR) shown thus:

Ungulate Winter Range shown thus:

Mineral Claim / Lease shown thus:

Visual Sensitivity Boundary shown thus:

Wildlife Habitat shown thus:

Generic Well Symbol shown thus:

Proposed Block Valve shown thus:

Dwelling shown thus:

PfIs shown thus:

(PfIs Greater Than 14" Show Red)

Change in Direction of Construction shown thus:

Change in Direction of Construction shown thus:

Construction Plan Match Line shown thus:

Alignment Plan Match Line shown thus:

Off Right-of-Way Crossing shown thus:

Preliminary Pipe Profile Chainage shown thus:

(Chainages shown are on ditch line.)

BCGS: 93K.003, 93K.011, 93K.012, 93K.013, 93L.018, 93L.019, 93L.020

EPASS No.: 10049402

NOTE: Water Course Crossing Information and New Cut / Existing Cut Information provided to Survey by Coastal GasLink Pipeline Ltd. for the Coastal GasLink Pipeline Project.

NOTE: Refer to Key Plan for Area Table Information.

REVISION / ISSUED

No.	Date	Description	Drawn By	CKD By
1	OCTOBER 20, 2014	- PLAN ISSUED	K.P.J.C.	R.D.K.L.

McELHANNAY
8808 - 72nd Street
Fort St. John, British Columbia
Phone: (250)787-0356
3111-21422

NOTE: The information shown on this plan is obtained from various sources including the Government of British Columbia. Information from these sources may change without notice and may not reflect the status as shown on this plan. McElhanney takes no responsibility for the accuracy or completeness of this information, spatially or otherwise.

PROJECT INFORMATION:

THE PROPOSED PROJECT IS:

- To be flagged at time of construction.
- Not within the Agricultural Land Reserve (ALR)
- Within the South West OGC Zone

NOTE:

- Co-ordinates are UTM Grid NAD 83, Zone 9N, Reference Meridian 129°
- Distances are ground and in metres and decimals thereof

NOTE: Positions of buried facilities shown are derived from interpretations of signals from electronic devices. Reception of electronic signals is subjected to interference and has limitations, therefore it should not be assumed that all buried facilities are shown, and facilities which are shown should not be construed as "located" until physically exposed. All underground installations should be marked by the respective authorities prior to excavation or construction.

British Columbia One Call: 1-800-474-6886

Coastal GasLink Pipeline Project

TransCanada
In business to deliver

COASTAL GASLINK PIPELINE LTD.

CONSTRUCTION PLAN SHOWING
32.0 & 42.0 PIPELINE RIGHT OF WAY
SECTION 6

FROM
UNIT 3, BLOCK E, 93-K-3
TO
UNIT 2, BLOCK I, 93-L-2

THROUGH SURVEYED AND UNSURVEYED CROWN LAND
RANGE 5 COAST DISTRICT

SCALE - 1:5000

16442-08-ML-02-162

Sheet 18 of 20

Route Reference: RevE1

Oct 20, 2014

Document No. CGW4703-MCSL-G-MP-423-018

Rev 0

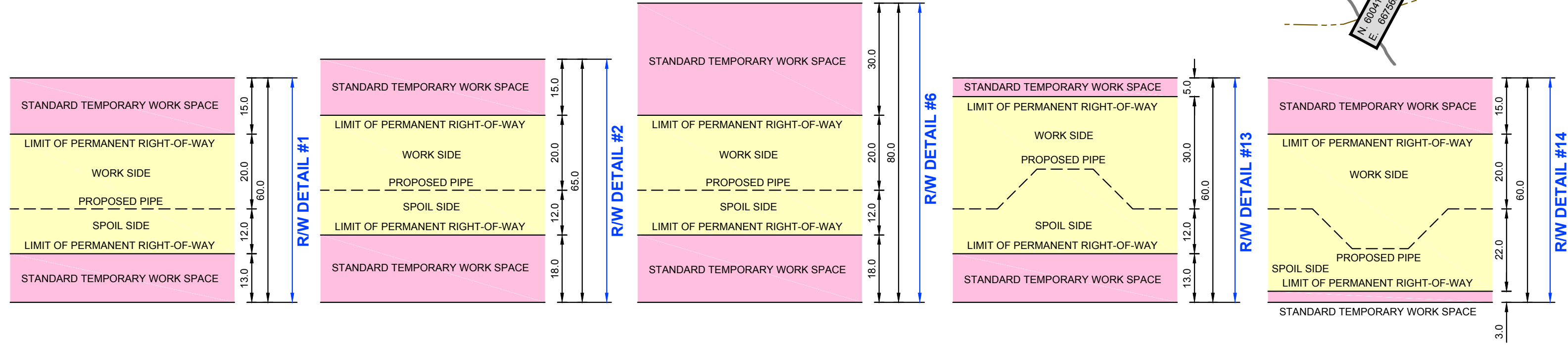
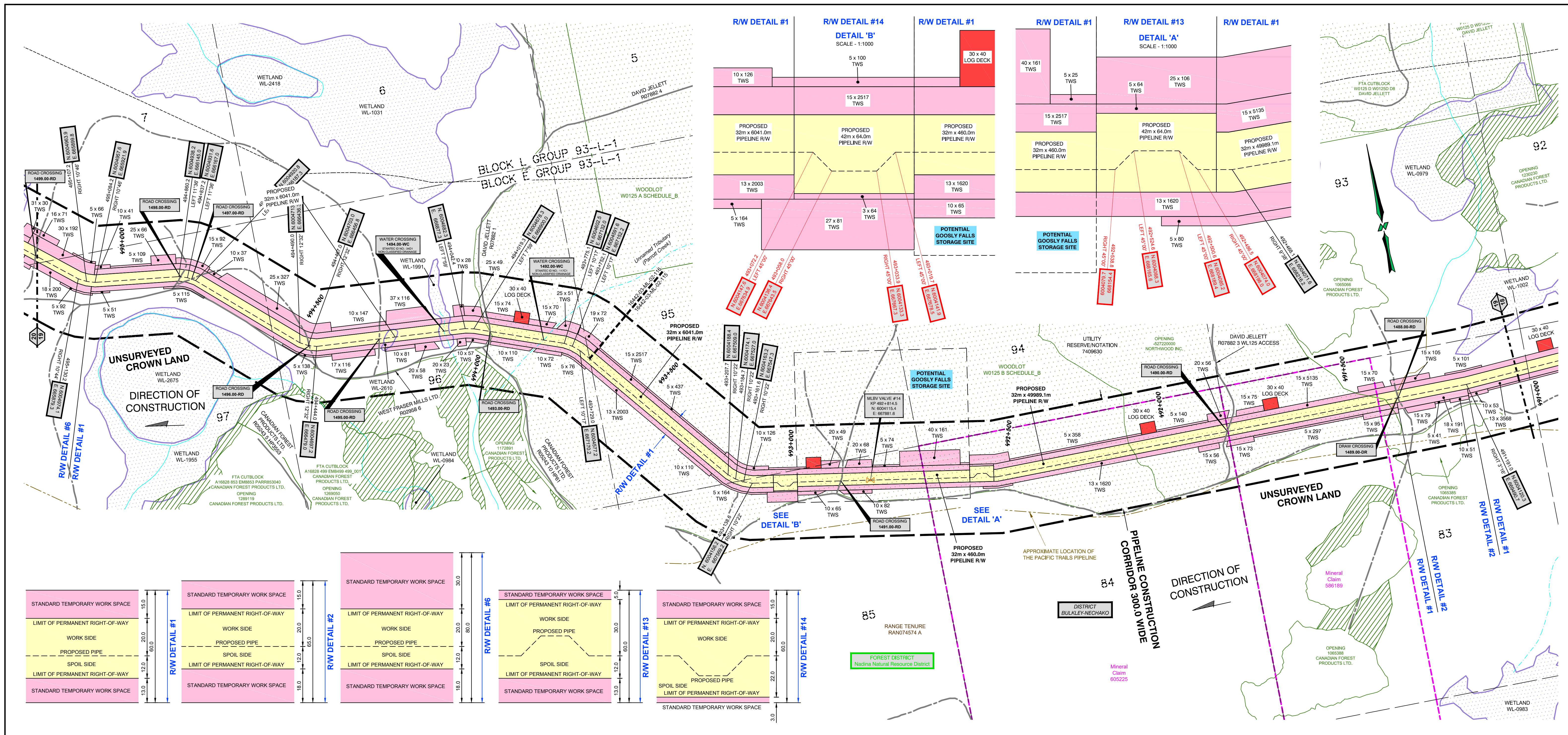

Crossing No.	Chainage	Owner	Description	NAD 83 UTM Zone 9
1488.00-RD	491+385	CROWN	ROAD - NON-STATUS ROAD - NON-TENURE - TRAIL	N=6004112.8, E=669296.8
1489.00-RD	491+379	CROWN	DRAW	N=6004113.1, E=669303.4
1490.00-RD	491+845	DAVID JELLETT	ROAD - PERMITTED ROAD - R07882 3 - WL125 Access - LOW GRADE	N=6004096.3, E=668838.7
1491.00-RD	492+899	CROWN	ROAD - NON-STATUS ROAD - NON-TENURE - TRAIL	N=6004126.2, E=667798.2
1492.00-WC	493+831	CROWN	WATER CROSSING - WATERCOURSE - UNNAMED TRIBUTARY (PARROTT CREEK) - NON-CLASSIFIED DRAINAGE - STANTEC ID NO. 117C1	N=6004619.6, E=667079.3
1493.00-RD	493+974	DAVID JELLETT	ROAD - PERMITTED ROAD - R07882 1 - HIGH GRADE	N=6004664.1, E=666943.1
1494.00-WC	494+099	CROWN	WATER CROSSING - WATERCOURSE - UNNAMED TRIBUTARY (PARROTT CREEK) - NON-CLASSIFIED DRAINAGE - STANTEC ID NO. 34D1	N=6004684.4, E=666820.5
1495.00-RD	494+277	CROWN	ROAD - NON-STATUS ROAD - NON-TENURE - TRAIL	N=6004691.0, E=666644.7
1496.00-RD	494+466	CROWN	ROAD - NON-STATUS ROAD - NON-TENURE - TRAIL	N=6004702.8, E=666457.3
1497.00-RD	494+825	CROWN	ROAD - NON-STATUS ROAD - NON-TENURE - LOW GRADE	N=6004925.9, E=666177.5
1498.00-RD	494+855	CROWN	ROAD - NON-STATUS ROAD - NON-TENURE - LOW GRADE	N=6004936.5, E=666150.3

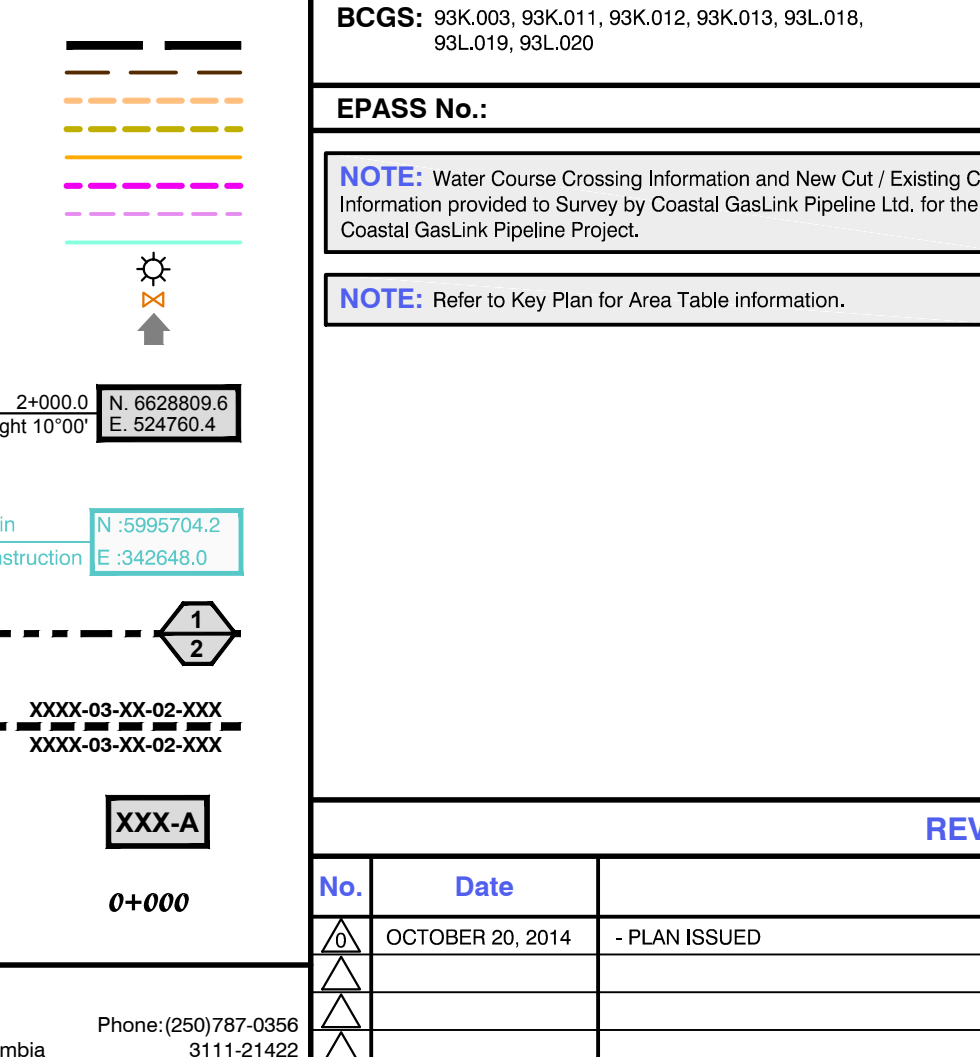

NOTE: The information shown on this plan is obtained from various sources including the Government of British Columbia. Information from these sources may change without notice and may not reflect the status as shown on this plan. McElhanney takes no responsibility for the accuracy or completeness of this information, spatially or otherwise.

PROJECT INFORMATION:

THE PROPOSED PROJECT IS:

- To be flagged at time of construction.
- Not within the Agricultural Land Reserve (ALR)
- Within the South West OGC Zone

NOTE:

- Co-ordinates are UTM Grid NAD 83, Zone 9N, Reference Meridian 129°
- Distances are ground and in metres and decimals thereof

NOTE: Positions of buried facilities shown are derived from interpretations of signals from electronic devices. Reception of electronic signals is subjected to interference and has limitations, therefore it should not be assumed that all buried facilities are shown, and facilities which are shown should not be construed as "located" until physically exposed. All underground installations should be marked by the respective authorities prior to excavation or construction.

British Columbia One Call: 1-800-474-6886

Coastal GasLink Pipeline Project

TransCanada
In business to deliver

COASTAL GASLINK PIPELINE LTD.

**CONSTRUCTION PLAN SHOWING
32.0 & 42.0 PIPELINE RIGHT OF WAY
SECTION 6**

**FROM
UNIT 3, BLOCK E, 93-K-3
TO
UNIT 2, BLOCK I, 93-L-2**

**THROUGH SURVEYED AND UNSURVEYED CROWN LAND
RANGE 5 COAST DISTRICT**

SCALE - 1:5000

16442-08-ML-02-163

Sheet 19 of 20

Route Reference: RevE1

Oct 20, 2014

Document No. CGW4703-MCSL-G-MP-423-019

Rev 0

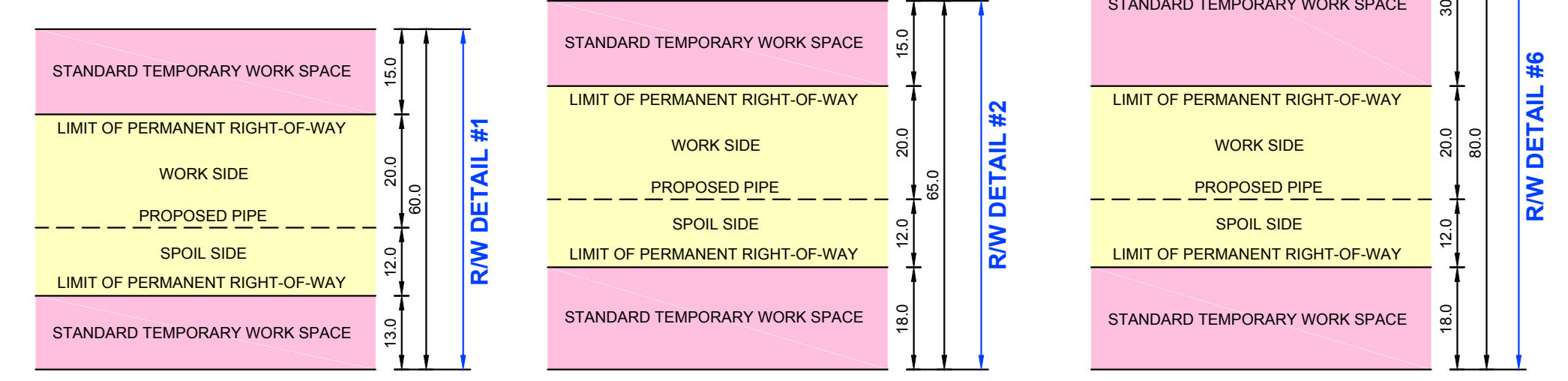
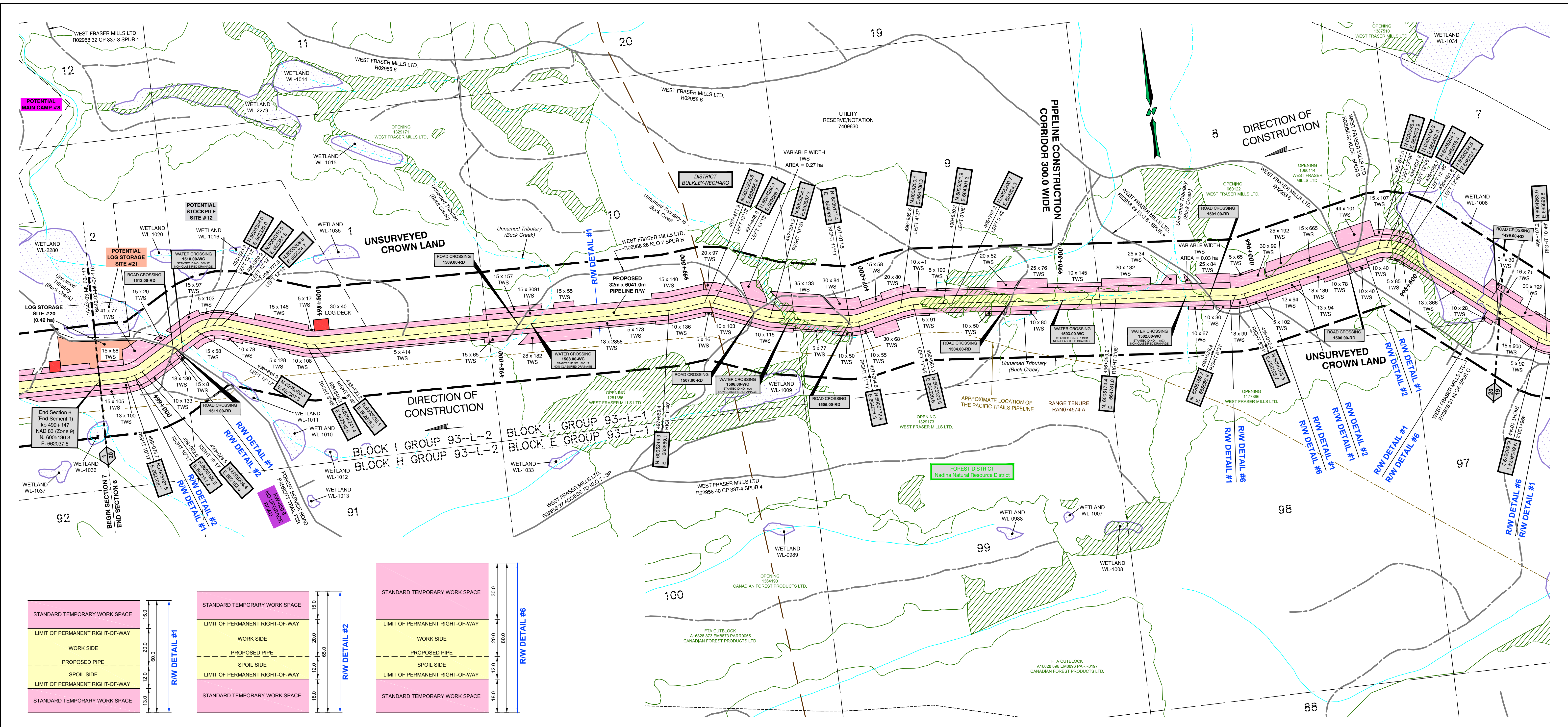

CROSSING / REFERENCE DRAWINGS				
Crossing No.	Chainage	Owner	Description	NAD 83 UTM Zone 9
1499.00-RD	495+294	CROWN	ROAD - NON-STATUS ROAD - NON-TENURE - TRAIL	N=6005564.6, E=665773.4
1500.00-RD	495+725	WEST FRASER MILLS LTD.	ROAD - PERMITTED ROAD - R02958 6 - - HIGH GRADE	N=6005226.2, E=665390.7
1501.00-RD	496+113	WEST FRASER MILLS LTD.	ROAD - PERMITTED ROAD - R02958 29 - KLO 6 - Spur A - LOW GRADE	N=6005180.3, E=665006.3
1502.00-WC	496+172	CROWN	WATER CROSSING - WATERCOURSE - UNNAMED TRIBUTARY (BUCK CREEK) - NON-CLASSIFIED DRAINAGE - STANTEC ID NO.: 116C1	N=6005163.7, E=664947.7
1503.00-WC	496+501	CROWN	WATER CROSSING - WATERCOURSE - UNNAMED TRIBUTARY (BUCK CREEK) - NON-CLASSIFIED DRAINAGE - STANTEC ID NO.: 119C1	N=6005182.9, E=664619.9
1504.00-RD	496+643	CROWN	ROAD - NON-STATUS ROAD - NON-TENURE - TRAIL	N=6005191.4, E=664477.9
1505.00-RD	497+086	CROWN	ROAD - NON-STATUS ROAD - NON-TENURE - TRAIL	N=6005172.7, E=664040.0
1506.00-WC	497+240	CROWN	WATER CROSSING - WATERCOURSE - UNNAMED TRIBUTARY TO BUCK CREEK - NON-CLASSIFIED DRAINAGE - STANTEC ID NO.: 500	N=6005196.2, E=663888.0
1507.00-RD	497+336	WEST FRASER MILLS LTD.	ROAD - PERMITTED ROAD - R02958 28 - KLO 7 Spur B - LOW GRADE	N=6005218.7, E=663795.5
1508.00-WC	497+941	CROWN	WATER CROSSING - WATERCOURSE - UNNAMED TRIBUTARY (BUCK CREEK) - NON-CLASSIFIED DRAINAGE - STANTEC ID NO.: 500.1T	N=6005243.0, E=663198.3
1509.00-RD	497+976	WEST FRASER MILLS LTD.	ROAD - PERMITTED ROAD - R02958 28 - KLO 7 Spur B - LOW GRADE	N=6005242.7, E=663183.1
1510.00-WC	498+897	CROWN	WATER CROSSING - WATERCOURSE - UNNAMED TRIBUTARY (BUCK CREEK) - NON-CLASSIFIED DRAINAGE - STANTEC ID NO.: 500.2T	N=6005274.1, E=662265.1
1511.00-RD	498+924	DISTRICT MANAGER NADINA (DND)	ROAD - FOREST SERVICE ROAD - FOREST TENURE - 9772 03 - PARROTT TRAIL FSR - HIGH GRADE	N=6005259.7, E=662241.8
1512.00-RD	498+928	CROWN	ROAD - NON-STATUS ROAD - NON-TENURE - TRAIL	N=6005257.6, E=662238.5

LEGEND:

Proposed Pipeline shown thus:

Buried Pipe shown thus:

Power Pole shown thus:

Overhead Power Line shown thus:

Buried Cable shown thus:

Buried or Overhead Power Cable shown thus:

Existing Well Site and Access shown thus:

Existing Right-of-Way (RW) shown thus:

Crown Tenure shown thus:

Center Line of Shoofly / Potential New Road Construction shown thus:

Recreational Trail shown thus:

Non-Status Road shown thus:

MOTI, Permitted and Forest Service Road shown thus:

Numbered Highway shown thus:

Railway shown thus:

Hydrology (TRIM Data) shown thus:

Hydrology (TRIM Data) NCD/NVD shown thus:

Draws shown thus:

Wetlands shown thus:

Riparian Management Zone (RMZ) shown thus:

Riparian Reserve Zone (RRZ) shown thus:

Potential Ancillary Site shown thus:

Fence Line shown thus:

Tree / Bush Line shown thus:

Forest Cut Block / Opening shown thus:

Tree Farm Licence shown thus:

Wildlife Tree Retention shown thus:

Woodlots shown thus:

Parks and Protected Areas shown thus:

Permanent Right-of-Way (RW) shown thus:

Temporary Workspace (TWS) shown thus:

Log Deck shown thus:

Shoofly Road shown thus:

Laydown shown thus:

Log Storage Site shown thus:

Stockpile Site shown thus:

Alternate Right-of-Way (RW) shown thus:

Alternate Temporary Work Space (TWS) shown thus:

Alternate Log Deck shown thus:

Pipeline Construction Corridor shown thus:

Range Tenure shown thus:

Old Growth Management Area shown thus:

Agricultural Land Reserve (ALR) shown thus:

Ungulate Winter Range shown thus:

Mineral Claim / Lease shown thus:

Visual Sensitivity Boundary shown thus:

Wildlife Habitat shown thus:

Generic Well Symbol shown thus:

Proposed Block Valve shown thus:

Drawling shown thus:

Pf's shown thus:

(Pf's Greater Than 14' Shown Red)

Change in Direction of Construction shown thus:

Construction Plan Match Line shown thus:

Alignment Plan Match Line shown thus:

Off Right-of-Way Crossing shown thus:

Preliminary Pipe Profile Chainage shown thus:

(Chainages shown are on ditch line.)

BCGS: 93K.003, 93K.011, 93K.012, 93K.013, 93L.018, 93L.019, 93L.020

EPASS No.: 10049402

NOTE: Water Course Crossing Information and New Cut / Existing Cut Information provided to Survey by Coastal GasLink Pipeline Ltd. for the Coastal GasLink Pipeline Project.

NOTE: Refer to Key Plan for Area Detail Information.

REVISION / ISSUED		
No.	Date	Description
1	OCTOBER 20, 2014	- PLAN ISSUED

Drawn By: K.P.J.C. CKD By: R.D.K.L.

NOTE: The information shown on this plan is obtained from various sources including the Government of British Columbia. Information from these sources may change without notice and may not reflect the status as shown on this plan. McElhanney takes no responsibility for the accuracy or completeness of this information, spatially or otherwise.

PROJECT INFORMATION:

THE PROPOSED PROJECT IS:

- To be flagged at time of construction.
- Not within the Agricultural Land Reserve (ALR)
- Within the South West OGC Zone

NOTE:

- Co-ordinates are UTM Grid NAD 83, Zone 9N, Reference Meridian 129°
- Distances are ground and in metres and decimals thereof

NOTE: Positions of buried facilities shown are derived from interpretations of signals from electronic devices. Reception of electronic signals is subjected to interference and has limitations, therefore it should not be assumed that all buried facilities are shown, and facilities which are shown should not be construed as "located" until physically exposed. All underground installations should be marked by the respective authorities prior to excavation or construction.

British Columbia One Call: 1-800-474-6886

COASTAL GASLINK PIPELINE LTD.

**CONSTRUCTION PLAN SHOWING
32.0 & 42.0 PIPELINE RIGHT OF WAY
SECTION 6**

FROM
UNIT 3, BLOCK E, 93-K-3
TO
UNIT 2, BLOCK I, 93-L-2

**THROUGH SURVEYED AND UNSURVEYED CROWN LAND
RANGE 5 COAST DISTRICT**

SCALE - 1:5000	16442-08-ML-02-164	Sheet 20 of 20
Route Reference: RevE1		Oct 20, 2014
Document No. CGW4703-MCSL-G-MP-423-020		Rev 0

McELHANNEY
8808 - 72nd Street
Fort St. John, British Columbia
Phone: (250) 787-0356
3111-21422