

Coastal GasLink
Pipeline Project

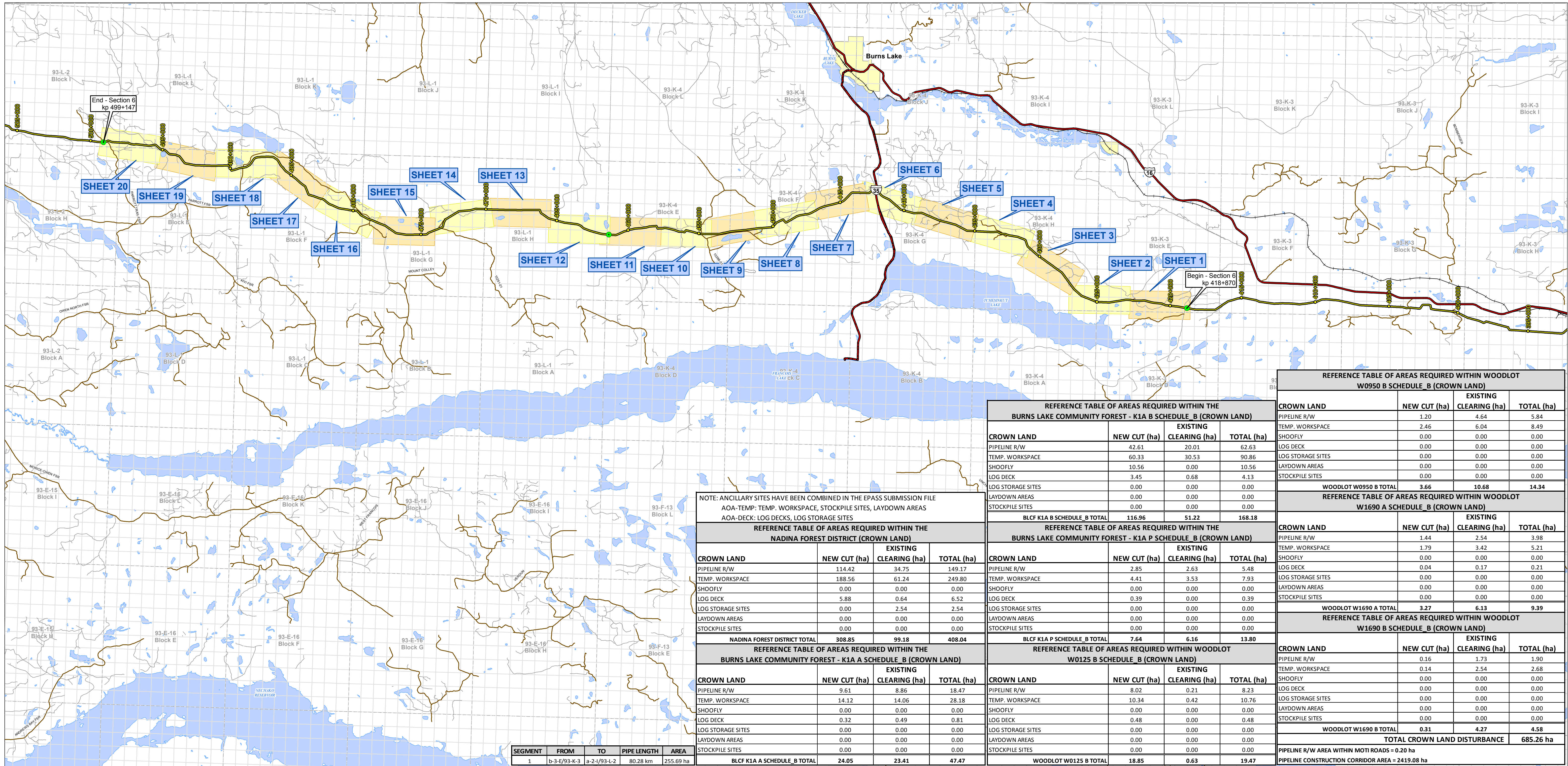

**CONSTRUCTION PLANS SHOWING
32.0 & 42.0 PIPELINE RIGHT OF WAY
SECTION 6
FROM
UNIT 3, BLOCK E, 93-K-3
TO
UNIT 2, BLOCK I, 93-L-2
THROUGH SURVEYED AND UNSURVEYED CROWN LAND
RANGE 5 COAST DISTRICT
REV 1**



SEGMENT	FROM	TO	PIPE LENGTH	AREA
1	b-3-E/93-K-3	a-2-I/93-L-2	80.28 km	255.69 ha

NOTE: ANCILLARY SITES HAVE BEEN COMBINED IN THE EPASS SUBMISSION FILE
 AOA-TEMP: TEMP. WORKSPACE, STOCKPILE SITES, LAYDOWN AREAS
 AOA-DECK: LOG DECKS, LOG STORAGE SITES

REFERENCE TABLE OF AREAS REQUIRED WITHIN THE NADINA FOREST DISTRICT (CROWN LAND)			
CROWN LAND	NEW CUT (ha)	EXISTING CLEARING (ha)	TOTAL (ha)
PIPELINE R/W	114.42	34.75	149.17
TEMP. WORKSPACE	188.56	61.24	249.80
SHOOFLY	0.00	0.00	0.00
LOG DECK	5.88	0.64	6.52
LOG STORAGE SITES	0.00	2.54	2.54
LAYDOWN AREAS	0.00	0.00	0.00
STOCKPILE SITES	0.00	0.00	0.00
NADINA FOREST DISTRICT TOTAL	308.85	99.18	408.04

REFERENCE TABLE OF AREAS REQUIRED WITHIN THE BURNS LAKE COMMUNITY FOREST - K1A A SCHEDULE B (CROWN LAND)			
CROWN LAND	NEW CUT (ha)	EXISTING CLEARING (ha)	TOTAL (ha)
PIPELINE R/W	9.61	8.86	18.47
TEMP. WORKSPACE	14.12	14.06	28.18
SHOOFLY	0.00	0.00	0.00
LOG DECK	0.32	0.49	0.81
LOG STORAGE SITES	0.00	0.00	0.00
LAYDOWN AREAS	0.00	0.00	0.00
STOCKPILE SITES	0.00	0.00	0.00
BLCF K1A A SCHEDULE B TOTAL	24.05	23.41	47.47

REFERENCE TABLE OF AREAS REQUIRED WITHIN THE BURNS LAKE COMMUNITY FOREST - K1A B SCHEDULE B (CROWN LAND)			
CROWN LAND	NEW CUT (ha)	EXISTING CLEARING (ha)	TOTAL (ha)
PIPELINE R/W	42.61	20.01	62.63
TEMP. WORKSPACE	60.33	30.53	90.86
SHOOFLY	10.56	0.00	10.56
LOG DECK	3.45	0.68	4.13
LOG STORAGE SITES	0.00	0.00	0.00
LAYDOWN AREAS	0.00	0.00	0.00
STOCKPILE SITES	0.00	0.00	0.00
BLCF K1A B SCHEDULE B TOTAL	116.96	51.22	168.18

REFERENCE TABLE OF AREAS REQUIRED WITHIN THE BURNS LAKE COMMUNITY FOREST - K1A P SCHEDULE B (CROWN LAND)			
CROWN LAND	NEW CUT (ha)	EXISTING CLEARING (ha)	TOTAL (ha)
PIPELINE R/W	2.85	2.63	5.48
TEMP. WORKSPACE	4.41	3.53	7.93
SHOOFLY	0.00	0.00	0.00
LOG DECK	0.39	0.00	0.39
LOG STORAGE SITES	0.00	0.00	0.00
LAYDOWN AREAS	0.00	0.00	0.00
STOCKPILE SITES	0.00	0.00	0.00
BLCF K1A P SCHEDULE B TOTAL	7.64	6.16	13.80

REFERENCE TABLE OF AREAS REQUIRED WITHIN WOODLOT W0950 B SCHEDULE B (CROWN LAND)			
CROWN LAND	NEW CUT (ha)	EXISTING CLEARING (ha)	TOTAL (ha)
PIPELINE R/W	1.20	4.64	5.84
TEMP. WORKSPACE	2.46	6.04	8.49
SHOOFLY	0.00	0.00	0.00
LOG DECK	0.00	0.00	0.00
LOG STORAGE SITES	0.00	0.00	0.00
LAYDOWN AREAS	0.00	0.00	0.00
STOCKPILE SITES	0.00	0.00	0.00
WOODLOT W0950 B TOTAL	3.66	10.68	14.34

REFERENCE TABLE OF AREAS REQUIRED WITHIN WOODLOT W1690 A SCHEDULE B (CROWN LAND)			
CROWN LAND	NEW CUT (ha)	EXISTING CLEARING (ha)	TOTAL (ha)
PIPELINE R/W	1.44	2.54	3.98
TEMP. WORKSPACE	1.79	3.42	5.21
SHOOFLY	0.00	0.00	0.00
LOG DECK	0.04	0.17	0.21
LOG STORAGE SITES	0.00	0.00	0.00
LAYDOWN AREAS	0.00	0.00	0.00
STOCKPILE SITES	0.00	0.00	0.00
WOODLOT W1690 A TOTAL	3.27	6.13	9.39

REFERENCE TABLE OF AREAS REQUIRED WITHIN WOODLOT W1690 B SCHEDULE B (CROWN LAND)			
CROWN LAND	NEW CUT (ha)	EXISTING CLEARING (ha)	TOTAL (ha)
PIPELINE R/W	0.16	1.73	1.90
TEMP. WORKSPACE	0.14	2.54	2.68
SHOOFLY	0.00	0.00	0.00
LOG DECK	0.00	0.00	0.00
LOG STORAGE SITES	0.00	0.00	0.00
LAYDOWN AREAS	0.00	0.00	0.00
STOCKPILE SITES	0.00	0.00	0.00
WOODLOT W1690 B TOTAL	0.31	4.27	4.58

TOTAL CROWN LAND DISTURBANCE			
PIPELINE R/W AREA WITHIN MOTI ROADS = 0.20 ha	PIPELINE CONSTRUCTION CORRIDOR AREA = 2419.08 ha		
		685.26 ha	

REVISION	KEYPLAN	DATE	REVISION	SHEET No.	DATE
1	Issued Key Plan	18-Nov-14	0	SHEET 10	20-Oct-14
REVISION	SHEET No.	DATE	REVISION	SHEET No.	DATE
0	SHEET 1	20-Oct-14	0	SHEET 12	20-Oct-14
1	SHEET 2	18-Nov-14	0	SHEET 13	20-Oct-14
0	SHEET 3	20-Oct-14	0	SHEET 14	20-Oct-14
0	SHEET 4	20-Oct-14	0	SHEET 15	20-Oct-14
0	SHEET 5	20-Oct-14	0	SHEET 16	20-Oct-14
0	SHEET 6	20-Oct-14	0	SHEET 17	20-Oct-14
0	SHEET 7	20-Oct-14	0	SHEET 18	20-Oct-14
0	SHEET 8	20-Oct-14	0	SHEET 19	20-Oct-14
0	SHEET 9	20-Oct-14	0	SHEET 20	20-Oct-14

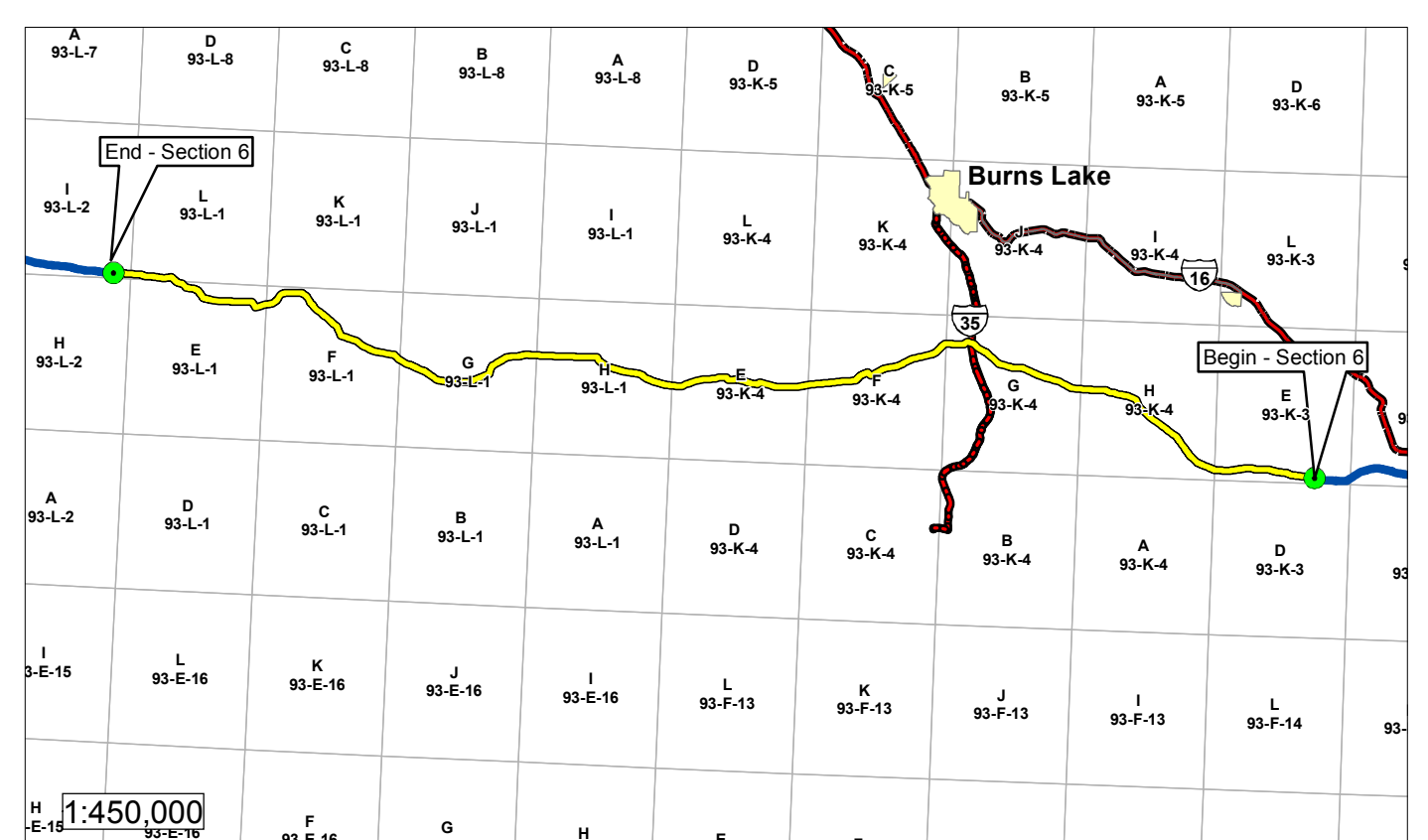

- Legend**
- Section Start / End
 - Coastal GasLink Pipeline
 - Highway
 - Railway
 - Lake / Water Body
 - Municipal Boundary
 - Preliminary Pipe Profile Chainage

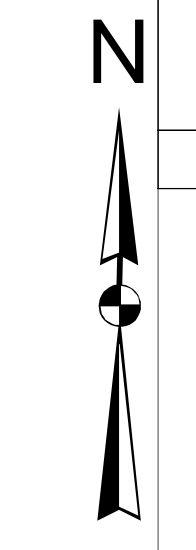

COASTAL GASLINK PIPELINE LTD.
**CONSTRUCTION PLANS SHOWING
 32.0 & 42.0 PIPELINE RIGHT OF WAY
 SECTION 6
 FROM UNIT 3, BLOCK E, 93-K-3
 TO UNIT 2, BLOCK I, 93-L-2
 THROUGH SURVEYED AND UNSURVEYED
 CROWN LAND
 RANGE 5 COAST DISTRICT**

EPASS No.: 10049402
 McElhanney
 8808 72nd Street
 Fort St. John, BC, V1J 6M2
 Tel: 250-787-0356
 Job: 3111-21422

Scale: 1:125,000	4.5 0 4.5 9 13.5 Km	Nov. 18, 2014
Route Reference: CGL_Route_RevE1		Rev1
Document No.: CGW4703-MCSL-G-MP-423-000		

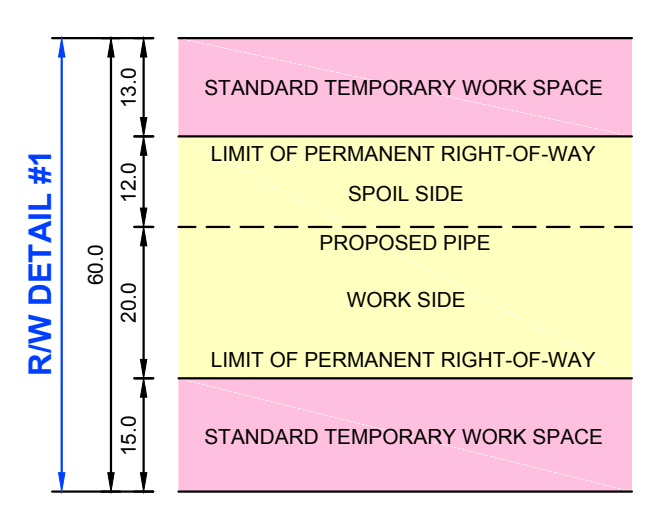
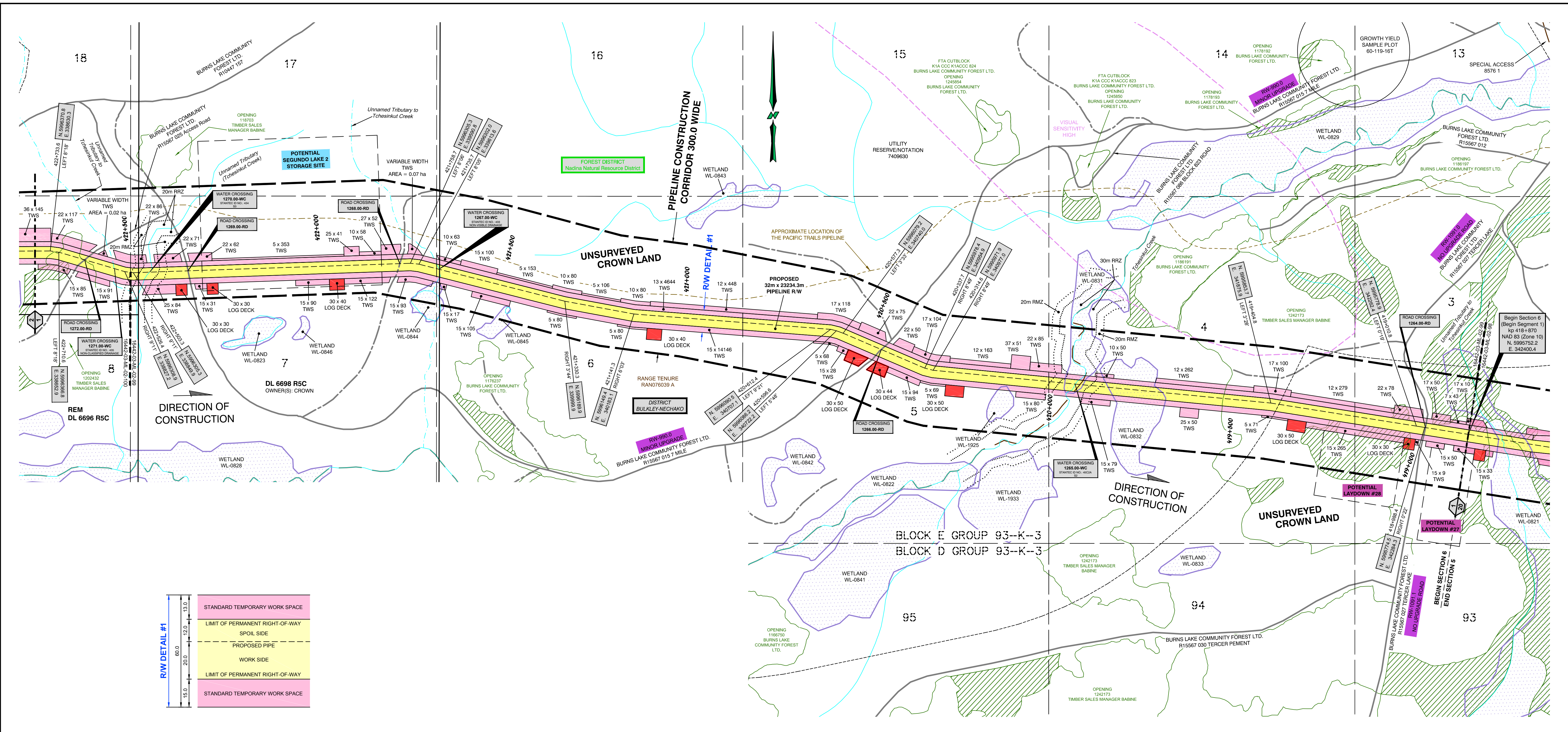

CROSSING / REFERENCE DRAWINGS				
Crossing No.	Chainage	Owner	Description	NAD 83 UTM Zone 10
1264.00-RD	418 + 984	BURNS LAKE COMMUNITY FOREST LTD.	ROAD - PERMITTED ROAD - FOREST TENURE - R15567 027 - TERCER LAKE - HIGH GRADE	N=5995773.7, E=342288.5
1265.00-WC	419 + 932	CROWN	WATER CROSSING - WATERCOURSE - TCHESINKUT CREEK - S2 - STANTEC ID NO. 45C2A	N=5995922.2, E=341354.7
1266.00-RD	420 + 462	BURNS LAKE COMMUNITY FOREST LTD.	ROAD - PERMITTED ROAD - FOREST TENURE - R15567 015 - 7 MILE - HIGH GRADE	N=5996031.0, E=340842.7
1267.00-WC	421 + 680	CROWN	WATER CROSSING - WATERCOURSE - UNNAMED TRIBUTARY TO TCHESINKUT CREEK - NON-VISIBLE DRAINAGE - STANTEC ID NO. 435	N=5996286.6, E=339666.5
1268.00-RD	421 + 785	CROWN	ROAD - NON-STATUS ROAD - NON-TENURE - TRAIL	N=5996305.2, E=339564.1
1269.00-RD	422 + 355	BURNS LAKE COMMUNITY FOREST LTD.	ROAD - PERMITTED ROAD - FOREST TENURE - R15567 015 - 7 MILE - HIGH GRADE	N=5996305.2, E=338997.2
1270.00-WC	422 + 459	CROWN	WATER CROSSING - WATERCOURSE - UNNAMED TRIBUTARY TO TCHESINKUT CREEK - S3 - STANTEC ID NO. 434	N=5996305.2, E=338893.6
1271.00-WC	422 + 556	CROWN	WATER CROSSING - WATERCOURSE - UNNAMED TRIBUTARY TO TCHESINKUT CREEK - NON-CRASSIFIED DRAINAGE - STANTEC ID NO. 435	N=5996318.1, E=338799.4
1272.00-RD	422 + 635	BURNS LAKE COMMUNITY FOREST LTD.	ROAD - PERMITTED ROAD - FOREST TENURE - R15567 025 - Access Road - LOW GRADE	N=5996343.1, E=338724.1

LEGEND:

Proposed Pipeline shown thus:

Buried Pipe shown thus:

Power Pole shown thus:

Overhead Power Line shown thus:

Buried Cable shown thus:

Buried or Overhead Phone Cable shown thus:

Existing Well Site and Access shown thus:

Existing Right-of-Way (RW) shown thus:

Crown Tenure shown thus:

Center Line of Shoofly / Potential New Road Construction shown thus:

Recreational Trail shown thus:

Non-Status Road shown thus:

MOTI, Permitted and Forest Service Road shown thus:

Numbered Highway shown thus:

Railway shown thus:

Hydrology (TRIM Data) shown thus:

Hydrology (TRIM Data) NCD/NVD shown thus:

Wetlands shown thus:

Riparian Management Zone (RMZ) shown thus:

Riparian Reserve Zone (RRZ) shown thus:

Potential Ancillary Site shown thus:

Fence Line shown thus:

Tree / Bush Line shown thus:

Forest Cut Block / Opening shown thus:

Stockpile Site shown thus:

Potential Ancillary Site shown thus:

Wildlife Tree Retention shown thus:

Woodlots shown thus:

Parks and Protected Areas shown thus:

Permanent Right-of-Way (RW) shown thus:

Temporary Workspace (TWS) shown thus:

Log Deck shown thus:

Shoofly Road shown thus:

Laydown shown thus:

Log Storage Site shown thus:

Stockpile Site shown thus:

Potential Ancillary Site shown thus:

Alternate Right-of-Way (RW) shown thus:

Alternate Temporary Work Space (TWS) shown thus:

Alternate Log Deck shown thus:

Pipeline Construction Corridor shown thus:

Range Tenure shown thus:

Old Growth Management Area shown thus:

Agricultural Land Reserve (ALR) shown thus:

Ungulate Winter Range shown thus:

Mineral Claim / Lease shown thus:

Visual Sensitivity Boundary shown thus:

Wildlife Habitat shown thus:

Generic Well Symbol shown thus:

Proposed Block Valve shown thus:

Dwelling shown thus:

Pf's shown thus:

(Pf's Greater Than 14° Shown Red)

Change in Direction of Construction shown thus:

Construction Plan Match Line shown thus:

Alignment Plan Match Line shown thus:

Off Right-of-Way Crossing shown thus:

Preliminary Pipe Profile Chainage shown thus:

(Chainages shown are on ditch line.)

BCGS: 93K.003, 93K.011, 93K.012, 93K.013, 93L.018, 93L.019, 93L.020

EPASS No.: 10049402

NOTE: Water Course Crossing Information and New Cut / Existing Cut Information provided to Survey by Coastal GasLink Pipeline Ltd. for the Coastal GasLink Pipeline Project.

NOTE: Refer to Key Plan for Area Table Information.

NOTE: The information shown on this plan is obtained from various sources including the Government of British Columbia. Information from these sources may change without notice and may not reflect the status as shown on this plan. McElhanney takes no responsibility for the accuracy or completeness of this information, spatially or otherwise.

PROJECT INFORMATION:

THE PROPOSED PROJECT IS:

- To be flagged at time of construction.
- Not within the Agricultural Land Reserve (ALR)
- Within the South West OGC Zone

NOTE:

- Co-ordinates are UTM Grid NAD 83, Zone 10N, Reference Meridian 123°
- Distances are ground and in metres and decimals thereof

NOTE: Positions of buried facilities shown are derived from interpretations of signals from electronic devices. Reception of electronic signals is subjected to interference and has limitations, therefore it should not be assumed that all buried facilities are shown, and facilities which are shown should not be construed as "located" until physically exposed. All underground installations should be marked by the respective authorities prior to excavation or construction.

British Columbia One Call: 1-800-474-6886

REVISION / ISSUED

No.	Date	Description	Drawn By	CKD By
1	OCTOBER 20, 2014	- PLAN ISSUED	K.P.J.C.	R.D.K.L.

McELHANNEY
8808 - 72nd Street
Fort St. John, British Columbia
Phone: (250) 787-0356
3111-21422

Coastal GasLink Pipeline Project

TransCanada
In business to deliver

COASTAL GASLINK PIPELINE LTD.

CONSTRUCTION PLAN SHOWING
32.0 & 42.0 PIPELINE RIGHT OF WAY
SECTION 6

FROM
UNIT 3, BLOCK E, 93-K-3
TO
UNIT 2, BLOCK I, 93-L-2

THROUGH SURVEYED AND UNSURVEYED CROWN LAND
RANGE 5 COAST DISTRICT

SCALE - 1:5000

16442-08-ML-02-145

Sheet 1 of 20

Route Reference: RevE1

Oct 20, 2014

Document No. CGW4703-MCSL-G-MP-423-001

Rev 0

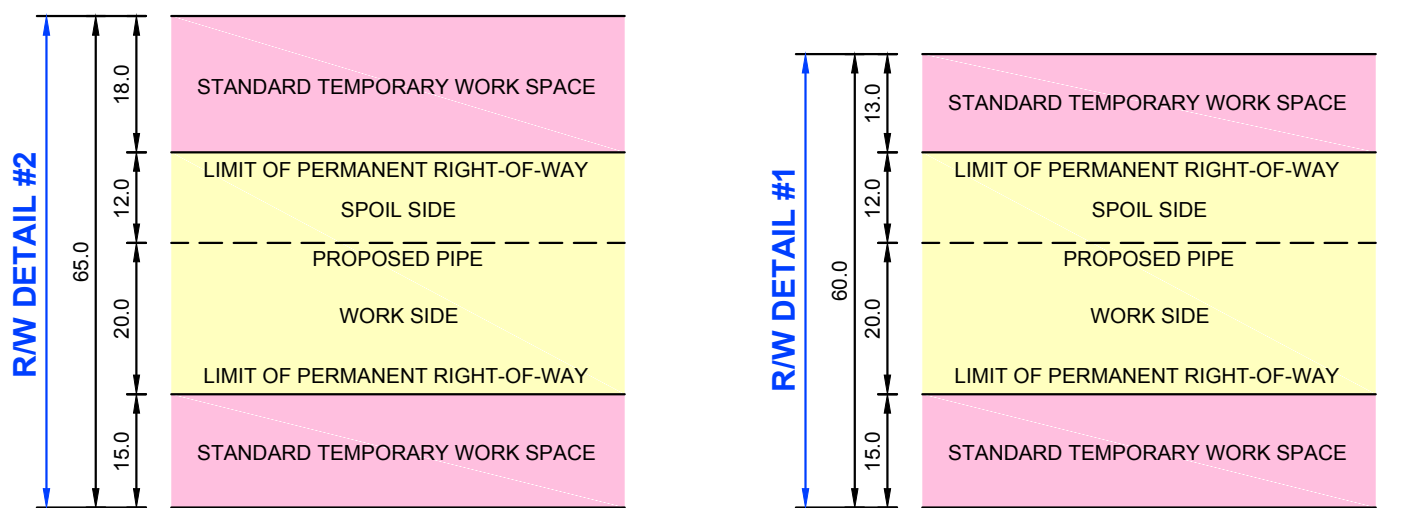
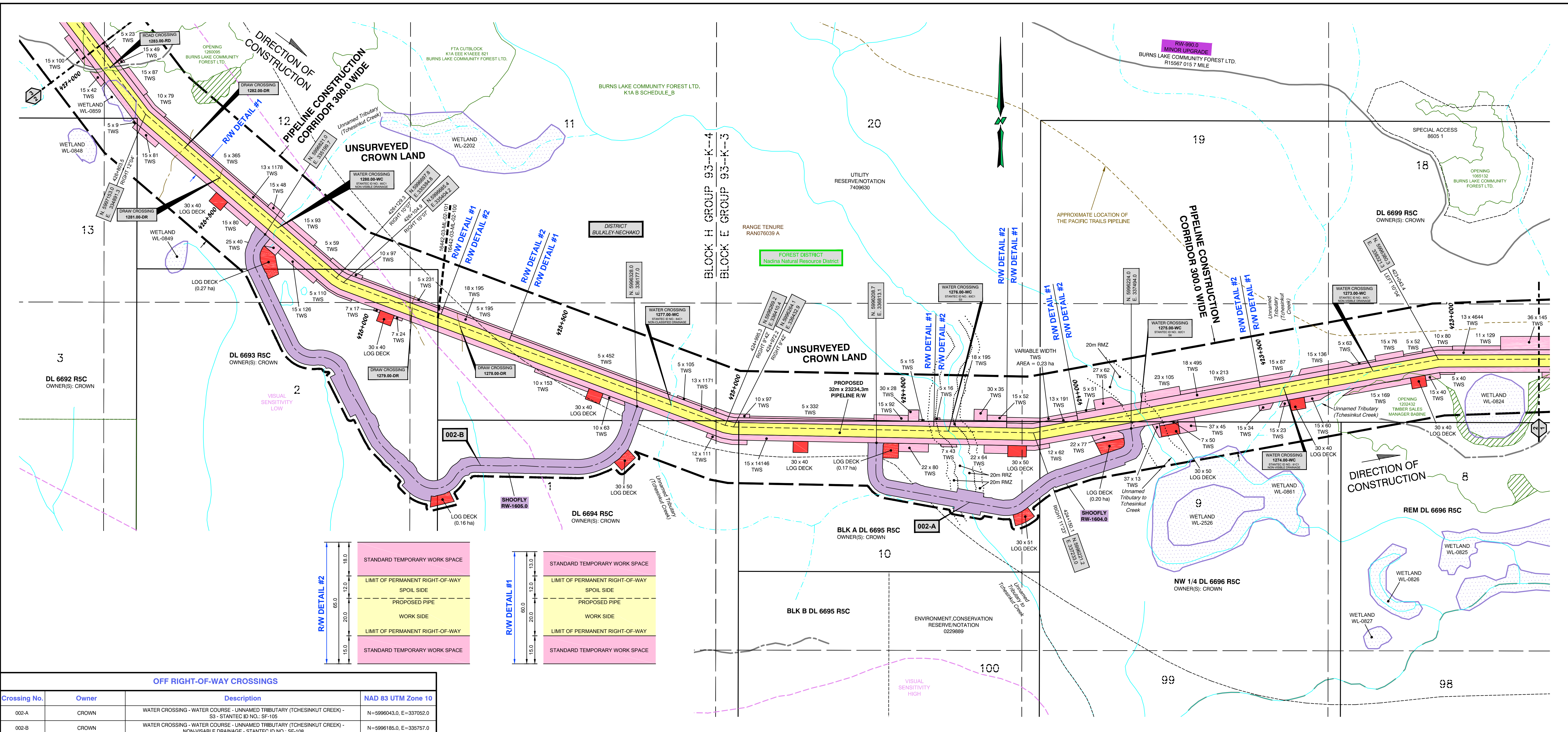

OFF RIGHT-OF-WAY CROSSINGS			
Crossing No.	Owner	Description	NAD 83 UTM Zone 10
002-A	CROWN	WATER CROSSING - WATER COURSE - UNNAMED TRIBUTARY (TCHESINKUT CREEK) - S3 - STANTEC ID NO.: SF-105	N=5996043.0, E=337082.0
002-B	CROWN	WATER CROSSING - WATER COURSE - UNNAMED TRIBUTARY (TCHESINKUT CREEK) - NON-VISIBLE DRAINAGE - STANTEC ID NO.: SF-108	N=5996185.0, E=335757.0

CROSSING / REFERENCE DRAWINGS				
Crossing No.	Chainage	Owner	Description	NAD 83 UTM Zone 10
1273.00-WC	423+221	CROWN	WATER CROSSING - WATER COURSE - UNNAMED TRIBUTARY (TCHESINKUT CREEK) - NON-VISIBLE DRAINAGE - STANTEC ID NO.: 80C1	N=5996354.6, E=338145.8
1274.00-WC	423+465	CROWN	WATER CROSSING - WATER COURSE - UNNAMED TRIBUTARY (TCHESINKUT CREEK) - NON-VISIBLE DRAINAGE - STANTEC ID NO.: 81C1	N=5996319.4, E=337905.0
1275.00-WC	423+856	CROWN	WATER CROSSING - WATER COURSE - UNNAMED TRIBUTARY TO TCHESINKUT CREEK - S6 - STANTEC ID NO.: 82C1	N=5996263.0, E=337519.4
1276.00-WC	424+385	CROWN	WATER CROSSING - WATER COURSE - UNNAMED TRIBUTARY TO TCHESINKUT CREEK - S3 - STANTEC ID NO.: 84C1	N=5996233.3, E=337006.4
1277.00-WC	425+150	CROWN	WATER CROSSING - WATER COURSE - UNNAMED TRIBUTARY (TCHESINKUT CREEK) - NON-VISIBLE DRAINAGE - STANTEC ID NO.: 84C1	N=5996327.9, E=336268.4
1278.00-DR	425+767	CROWN	DRAW	N=5996558.4, E=335711.0
1279.00-DR	425+905	CROWN	DRAW	N=5996610.4, E=33585.3
1280.00-WC	426+335	CROWN	WATER CROSSING - WATER COURSE - UNNAMED TRIBUTARY (TCHESINKUT CREEK) - NON-VISIBLE DRAINAGE - STANTEC ID NO.: 85C1	N=5996836.9, E=335233.9
1281.00-DR	426+542	CROWN	DRAW	N=5996979.2, E=335082.8
1282.00-DR	426+666	CROWN	DRAW	N=5997059.6, E=334992.5
1283.00-DR	426+960	CROWN	ROAD - NON-STATUS ROAD - NON-TENURE - TRAIL	N=5997280.2, E=334801.3

LEGEND:

Proposed Pipeline shown thus:

Buried Pipe shown thus:

Power Pole shown thus:

Overhead Power Line shown thus:

Buried Cable shown thus:

Buried or Overhead Phone Cable shown thus:

Existing Well Site and Access shown thus:

Existing Right-of-Way (RW) shown thus:

Crown Tenure shown thus:

Center Line of Shoofly / Potential New Road Construction shown thus:

Recreational Trail shown thus:

Non-Status Road shown thus:

MOTI, Permitted and Forest Service Road shown thus:

Numbered Highway shown thus:

Railway shown thus:

Hydrology (TRIM Data) shown thus:

Hydrology (TRIM Data) NCD/NVD shown thus:

Draws shown thus:

Wetlands shown thus:

Riparian Management Zone (RMZ) shown thus:

Riparian Reserve Zone (RRZ) shown thus:

Potential Ancillary Site shown thus:

Fence Line shown thus:

Tree / Bush Line shown thus:

Forest Cut Block / Opening shown thus:

Tree Farm License shown thus:

Wildlife Tree Retention shown thus:

Woodlots shown thus:

Parks and Protected Areas shown thus:

Permanent Right-of-Way (RW) shown thus:

Temporary Workspace (TWS) shown thus:

Log Deck shown thus:

Shoofly Road shown thus:

Laydown shown thus:

Log Storage Site shown thus:

Stockpile Site shown thus:

Alternate Right-of-Way (RW) shown thus:

Alternate Temporary Work Space (TWS) shown thus:

Alternate Log Deck shown thus:

Pipeline Construction Corridor shown thus:

Range Tenure shown thus:

Old Growth Management Area shown thus:

Agricultural Land Reserve (ALR) shown thus:

Ungulate Winter Range shown thus:

Mineral Claim / Lease shown thus:

Visual Sensitivity Boundary shown thus:

Wildlife Habitat shown thus:

Generic Well Symbol shown thus:

Proposed Block Valve shown thus:

Dwelling shown thus:

PfIs shown thus:

(PfIs Greater Than 14° Shown Red)

Change in Direction of Construction shown thus:

Construction Plan Match Line shown thus:

Alignment Plan Match Line shown thus:

Off Right-of-Way Crossing shown thus:

Preliminary Pipe Profile Chainage shown thus:

(Chainages shown are on ditch line.)

BCGS: 93K.003, 93K.011, 93K.012, 93K.013, 93L.018, 93L.019, 93L.020

EPASS No.: 10049402

NOTE: Water Course Crossing Information and New Cut / Existing Cut Information provided to Survey by Coastal GasLink Pipeline Ltd. for the Coastal GasLink Pipeline Project.

NOTE: Refer to Key Plan for Area Table Information.

NOTE: The information shown on this plan is obtained from various sources including the Government of British Columbia. Information from these sources may change without notice and may not reflect the status as shown on this plan. McElhanney takes no responsibility for the accuracy or completeness of this information, spatially or otherwise.

PROJECT INFORMATION:

THE PROPOSED PROJECT IS:

- To be flagged at time of construction.
- Not within the Agricultural Land Reserve (ALR)
- Within the South West OGC Zone

NOTE:

- Co-ordinates are UTM Grid NAD 83, Zone 10N, Reference Meridian 123°
- Distances are ground and in metres and decimals thereof

NOTE: Positions of buried facilities shown are derived from interpretations of signals from electronic devices. Reception of electronic signals is subjected to interference and has limitations, therefore it should not be assumed that all buried facilities are shown, and facilities which are shown should not be construed as "located" until physically exposed. All underground installations should be marked by the respective authorities prior to excavation or construction.

British Columbia One Call: 1-800-474-6886

REVISION / ISSUED				
No.	Date	Description	Drawn By	CKD By
1	OCTOBER 20, 2014	- PLAN ISSUED	K.P./J.C.	R.D./K.L.
2	NOVEMBER 18, 2014	- REVISED PIPELINE CONSTRUCTION CORRIDOR	J.C.	R.D.

Coastal GasLink Pipeline Project

TransCanada
In business to deliver

COASTAL GASLINK PIPELINE LTD.

CONSTRUCTION PLAN SHOWING
32.0 & 42.0 PIPELINE RIGHT OF WAY
SECTION 6

FROM
UNIT 3, BLOCK E, 93-K-3
TO
UNIT 2, BLOCK I, 93-L-2

THROUGH SURVEYED AND UNSURVEYED CROWN LAND
RANGE 5 COAST DISTRICT

SCALE - 1:5000

16442-08-ML-02-146

Sheet 2 of 20

Route Reference: RevE1

Oct 20, 2014

Document No. CGW4703-MCSL-G-MP-423-002

Rev 1

McELHANNEY
8808 - 72nd Street
Fort St. John, British Columbia
Phone: (250) 787-0356
3111-21422

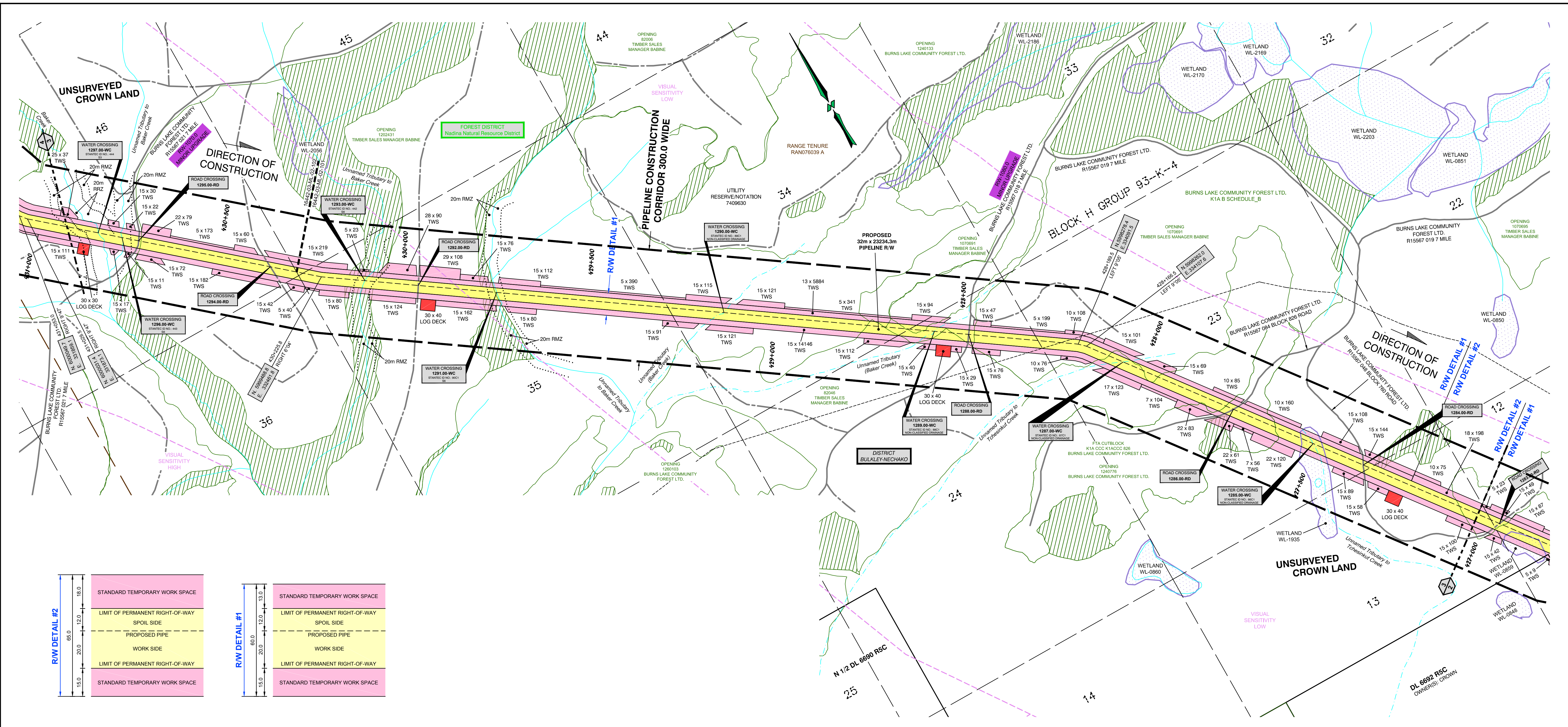

CROSSING / REFERENCE DRAWINGS

Crossing No.	Chainage	Owner	Description	NAD 83 UTM Zone 10
1284.00-RD	427+369	BURNS LAKE COMMUNITY FOREST LTD.	ROAD - PERMITTED ROAD - FOREST TENURE - R15567 048 - BLOCK 760 ROAD - LOW GRADE	N=5997604.4, E=334572.2
1285.00-RD	427+506	CROWN	WATER CROSSING - WATERCOURSE - UNNAMED TRIBUTARY TO TCHESINKUT CREEK - NON-CLASSIFIED DRAINAGE - STANTEC ID NO.: 86C1	N=5997723.6, E=334348.8
1286.00-RD	427+738	BURNS LAKE COMMUNITY FOREST LTD.	ROAD - PERMITTED ROAD - CUTBLOCK ACCESS - KIA COC KIAACC 828 - LOW GRADE	N=5997913.2, E=334354.0
1287.00-WC	428+060	CROWN	WATER CROSSING - WATERCOURSE - UNNAMED TRIBUTARY TO TCHESINKUT CREEK - NON-CLASSIFIED DRAINAGE - STANTEC ID NO.: 87C1	N=5998174.9, E=334168.1
1288.00-RD	428+480	BURNS LAKE COMMUNITY FOREST LTD.	ROAD - PERMITTED ROAD - FOREST TENURE - R15567 018 - 7 MILE - LOW GRADE	N=5998451.2, E=333858.7
1289.00-WC	428+576	CROWN	WATER CROSSING - WATERCOURSE - UNNAMED TRIBUTARY (BAKER CREEK) - NON-CLASSIFIED DRAINAGE - STANTEC ID NO.: 88C1	N=5998508.3, E=333781.9
1290.00-WC	429+141	CROWN	WATER CROSSING - WATERCOURSE - UNNAMED TRIBUTARY (BAKER CREEK) - NON-CLASSIFIED DRAINAGE - STANTEC ID NO.: 89C1	N=5998844.8, E=333328.8
1291.00-WC	429+752	CROWN	WATER CROSSING - WATERCOURSE - UNNAMED TRIBUTARY TO BAKER CREEK - S6 - STANTEC ID NO.: 90C1	N=5999208.2, E=332839.4
1292.00-RD	429+962	CROWN	ROAD - NON-STATUS ROAD - NON-TENURE - TRAIL	N=5999333.6, E=332670.6
1293.00-WC	430+107	CROWN	WATER CROSSING - WATERCOURSE - UNNAMED TRIBUTARY TO BAKER CREEK - S6 - STANTEC ID NO.: 442	N=5999419.0, E=332555.6
1294.00-RD	430+362	CROWN	ROAD - NON-STATUS ROAD - NON-TENURE - TRAIL	N=5999580.9, E=332361.7
1295.00-RD	430+722	BURNS LAKE COMMUNITY FOREST LTD.	ROAD - PERMITTED ROAD - FOREST TENURE - R15567 021 - 7 MILE - HIGH GRADE	N=5999824.5, E=332097.5
1296.00-WC	430+769	CROWN	WATER CROSSING - WATERCOURSE - UNNAMED TRIBUTARY TO BAKER CREEK - S6 - STANTEC ID NO.: 443	N=5999856.7, E=332062.5
1297.00-WC	430+834	CROWN	WATER CROSSING - WATERCOURSE - BAKER CREEK - S3 - STANTEC ID NO.: 444	N=5999900.7, E=332014.7

LEGEND:

Proposed Pipeline shown thus:

Buried Pipe shown thus:

Power Pole shown thus:

Overhead Power Line shown thus:

Buried Cable shown thus:

Buried or Overhead Phone Cable shown thus:

Existing Well Site and Access shown thus:

Existing Right-of-Way (RW) shown thus:

Crown Tenure shown thus:

Center Line of Shoolfy / Potential New Road Construction shown thus:

Recreational Trail shown thus:

Non-Status Road shown thus:

MOTI, Permitted and Forest Service Road shown thus:

Numbered Highway shown thus:

Railway shown thus:

Hydrology (TRIM Data) shown thus:

Hydrology (TRIM Data) NCD/NVD shown thus:

Draws shown thus:

Wetlands shown thus:

Riparian Management Zone (RMZ) shown thus:

Riparian Reserve Zone (RRZ) shown thus:

Potential Ancillary Site shown thus:

Fence Line shown thus:

Tree / Bush Line shown thus:

Forest Cut Block / Opening shown thus:

Shoofly Road shown thus:

Wildlife Tree Retention shown thus:

Woodlots shown thus:

Parks and Protected Areas shown thus:

Permanent Right-of-Way (RW) shown thus:

Temporary Workspace (TWS) shown thus:

Log Deck shown thus:

Stockpile Site shown thus:

Shoofly Road shown thus:

Laydown shown thus:

Log Storage Site shown thus:

Stockpile Site shown thus:

Alternate Right-of-Way (RW) shown thus:

Alternate Temporary Work Space (TWS) shown thus:

Alternate Log Deck shown thus:

Pipeline Construction Corridor shown thus:

Range Tenure shown thus:

Old Growth Management Area shown thus:

Agricultural Land Reserve (ALR) shown thus:

Ungulate Winter Range shown thus:

Mineral Claim / Lease shown thus:

Visual Sensitivity Boundary shown thus:

Wildlife Habitat shown thus:

Generic Well Symbol shown thus:

Proposed Block Valve shown thus:

Dwelling shown thus:

Pf's shown thus:

(Pf's Greater Than 14° Shown Red)

Change in Direction of Construction shown thus:

Construction Plan Match Line shown thus:

Alignment Plan Match Line shown thus:

Off Right-of-Way Crossing shown thus:

Preliminary Pipe Profile Chainage shown thus:

(Chainages shown are on ditch line.)

BCGS: 93K.003, 93K.011, 93K.012, 93K.013, 93L.018, 93L.019, 93L.020

EPASS No.: 10049402

NOTE: Water Course Crossing Information and New Cut / Existing Cut Information provided to Survey by Coastal GasLink Pipeline Ltd. for the Coastal GasLink Pipeline Project.

NOTE: Refer to Key Plan for Area Table Information.

REVISION / ISSUED

No.	Date	Description	Drawn By	CKD By
1	OCTOBER 20, 2014	- PLAN ISSUED	K.P.J.C.	R.D.K.L.

NOTE: The information shown on this plan is obtained from various sources including the Government of British Columbia. Information from these sources may change without notice and may not reflect the status as shown on this plan. McElhanney takes no responsibility for the accuracy or completeness of this information, spatially or otherwise.

PROJECT INFORMATION:

THE PROPOSED PROJECT IS:

- To be flagged at time of construction.
- Not within the Agricultural Land Reserve (ALR)
- Within the South West OGC Zone

NOTE:

- Co-ordinates are UTM Grid NAD 83, Zone 10N, Reference Meridian 123°
- Distances are ground and in metres and decimals thereof

NOTE: Positions of buried facilities shown are derived from interpretations of signals from electronic devices. Reception of electronic signals is subjected to interference and has limitations, therefore it should not be assumed that all buried facilities are shown, and facilities which are shown should not be construed as "located" until physically exposed. All underground installations should be marked by the respective authorities prior to excavation or construction.

British Columbia One Call: 1-800-474-6886

Coastal GasLink Pipeline Project

TransCanada
In business to deliver

COASTAL GASLINK PIPELINE LTD.

CONSTRUCTION PLAN SHOWING
32.0 & 42.0 PIPELINE RIGHT OF WAY
SECTION 6

FROM
UNIT 3, BLOCK E, 93-K-3
TO
UNIT 2, BLOCK I, 93-L-2

THROUGH SURVEYED AND UNSURVEYED CROWN LAND
RANGE 5 COAST DISTRICT

SCALE - 1:5000

16442-08-ML-02-147

Sheet 3 of 20

Route Reference: RevE1

Oct 20, 2014

Document No. CGW4703-MCSL-G-MP-423-003

Rev 0

McELHANNEY
8808 - 72nd Street
Fort St. John, British Columbia

Phone: (250) 787-0356
3111-21422

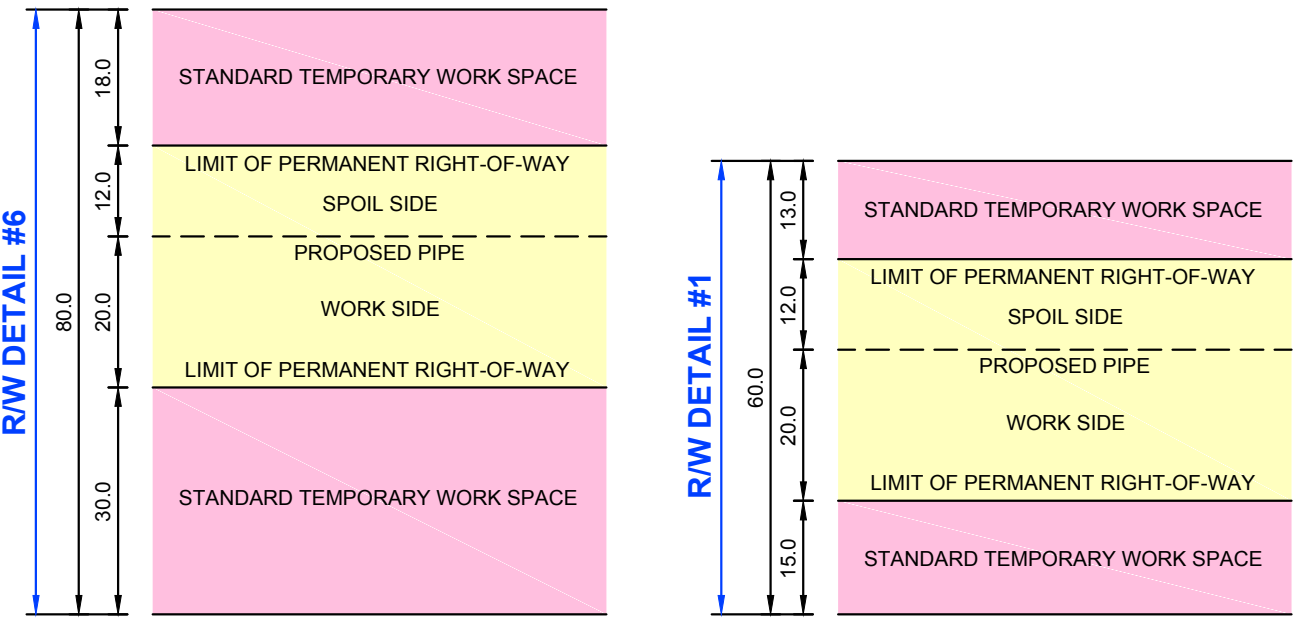
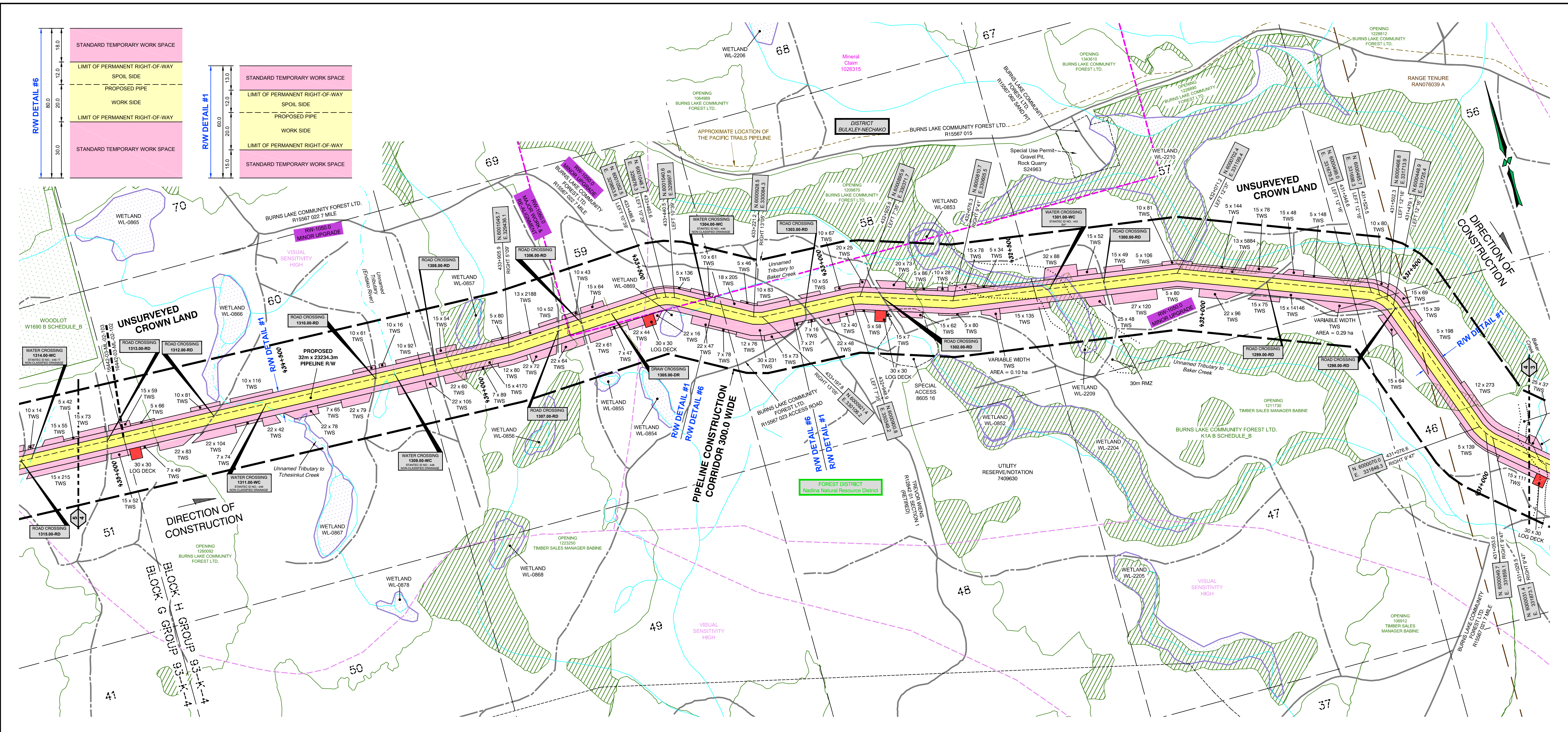

CROSSING / REFERENCE DRAWINGS				
Crossing No.	Chainage	Owner	Description	NAD 83 UTM Zone 10
1298.00-RD	431+462	CROWN	ROAD - NON-STATUS ROAD - NON-TENURE - TRAIL	N=6000433.2, E=331730.5
1299.00-RD	431+830	CROWN	ROAD - NON-STATUS ROAD - NON-TENURE - LOW GRADE	N=6000693.3, E=331421.3
1300.00-RD	432+268	CROWN	ROAD - NON-STATUS ROAD - NON-TENURE - LOW GRADE	N=6000737.6, E=331005.8
1301.00-WC	432+415	CROWN	WATER CROSSING - WATERCOURSE - UNNAMED TRIBUTARY TO BAKER CREEK - S4° - STANTEC ID NO.: 445	N=6000763.9, E=330861.5
1302.00-RD	432+870	CROWN	ROAD - NON-STATUS ROAD - NON-TENURE - TRAIL	N=6000876.9, E=330423.5
1303.00-RD	433+077	BURNS LAKE COMMUNITY FOREST LTD.	ROAD - PERMITTED ROAD - FOREST TENURE - R15567 022 - 7 MILE - HIGH GRADE	N=6000911.4, E=330224.3
1304.00-WC	433+351	CROWN	WATER CROSSING - WATERCOURSE - UNNAMED TRIBUTARY TO BAKER CREEK - NON-CLASSIFIED DRAINAGE - STANTEC ID NO.: 446	N=6000995.1, E=329973.4
1305.00-DR	433+617	CROWN	DRAW	N=6001050.4, E=329724.1
1306.00-RD	433+700	CROWN	ROAD - NON-STATUS ROAD - NON-TENURE - TRAIL	N=6001049.0, E=329641.7
1307.00-RD	433+762	CROWN	ROAD - NON-STATUS ROAD - NON-TENURE - TRAIL	N=6001048.0, E=329579.7
1308.00-RD	434+105	CROWN	ROAD - NON-STATUS ROAD - NON-TENURE - TRAIL	N=6001060.1, E=329238.7
1309.00-WC	434+221	CROWN	WATER CROSSING - WATERCOURSE - UNNAMED TRIBUTARY TO TCHESINKUT CREEK - NON-CLASSIFIED DRAINAGE - STANTEC ID NO.: 448	N=6001068.6, E=329123.1
1310.00-RD	434+272	CROWN	ROAD - NON-STATUS ROAD - NON-TENURE - TRAIL	N=6001072.3, E=329073.0
1311.00-WC	434+578	CROWN	WATER CROSSING - WATERCOURSE - UNNAMED TRIBUTARY TO TCHESINKUT CREEK - NON-CLASSIFIED DRAINAGE - STANTEC ID NO.: 449	N=6001094.5, E=328771.7
1312.00-RD	434+722	CROWN	ROAD - NON-STATUS ROAD - NON-TENURE - TRAIL	N=6001105.0, E=328628.9
1313.00-RD	435+012	CROWN	ROAD - NON-STATUS ROAD - NON-TENURE - TRAIL	N=6001126.3, E=328339.4

LEGEND:

Proposed Pipeline shown thus:

Buried Pipe shown thus:

Power Pole shown thus:

Overhead Power Line shown thus:

Buried Cable shown thus:

Buried or Overhead Phone Cable shown thus:

Existing Well Site and Access shown thus:

Existing Right-of-Way (RW) shown thus:

Crown Tenure shown thus:

Center Line of Shoofly / Potential New Road Construction shown thus:

Recreational Trail shown thus:

Non-Status Road shown thus:

MOTI, Permitted and Forest Service Road shown thus:

Numbered Highway shown thus:

Railway shown thus:

Hydrology (TRIM Data) shown thus:

Hydrology (TRIM Data) NCD/NVD shown thus:

Draws shown thus:

Wetlands shown thus:

Riparian Management Zone (RMZ) shown thus:

Riparian Reserve Zone (RRZ) shown thus:

Potential Ancillary Site shown thus:

Fence Line shown thus:

Tree / Bush Line shown thus:

Forest Cut Block / Opening shown thus:

Shoofly Road shown thus:

Wildlife Tree Retention shown thus:

Woodlots shown thus:

Parks and Protected Areas shown thus:

Permanent Right-of-Way (RW) shown thus:

Temporary Workspace (TWS) shown thus:

Stockpile Site shown thus:

Alternate Right-of-Way (RW) shown thus:

Alternate Temporary Work Space (TWS) shown thus:

Alternate Log Deck shown thus:

PfS shown thus:

(PfS Greater Than 14° Shown Red)

Change in Direction of Construction shown thus:

Construction Plan Match Line shown thus:

Alignment Plan Match Line shown thus:

Off Right-of-Way Crossing shown thus:

Preliminary Pipe Profile Chainage shown thus:

(Chainages shown are on ditch line.)

BCGS: 93K.003, 93K.011, 93K.012, 93K.013, 93L.018, 93L.019, 93L.020

EPASS No.: 10049402

NOTE: Water Course Crossing Information and New Cut / Existing Cut Information provided to Survey by Coastal GasLink Pipeline Ltd. for the Coastal GasLink Pipeline Project.

NOTE: Refer to Key Plan for Area Table Information.

REVISION / ISSUED

No.	Date	Description	Drawn By	CKD By
1	OCTOBER 20, 2014	- PLAN ISSUED	K.P.J.C.	R.D.K.L.

MCELHANNEY
8808 - 72nd Street
Fort St. John, British Columbia
Phone: (250)787-0356
3111-21422

NOTE: The information shown on this plan is obtained from various sources including the Government of British Columbia. Information from these sources may change without notice and may not reflect the status as shown on this plan. McElhanney takes no responsibility for the accuracy or completeness of this information, spatially or otherwise.

PROJECT INFORMATION:

THE PROPOSED PROJECT IS:

- To be flagged at time of construction.
- Not within the Agricultural Land Reserve (ALR)
- Within the South West OGC Zone

NOTE:

- Co-ordinates are UTM Grid NAD 83, Zone 10N, Reference Meridian 123°
- Distances are ground and in metres and decimals thereof

NOTE: Positions of buried facilities shown are derived from interpretations of signals from electronic devices. Reception of electronic signals is subjected to interference and has limitations, therefore it should not be assumed that all buried facilities are shown, and facilities which are shown should not be construed as "located" until physically exposed. All underground installations should be marked by the respective authorities prior to excavation or construction.

British Columbia One Call: 1-800-474-6886

Coastal GasLink Pipeline Project

TransCanada
In business to deliver

COASTAL GASLINK PIPELINE LTD.

CONSTRUCTION PLAN SHOWING
32.0 & 42.0 PIPELINE RIGHT OF WAY
SECTION 6

FROM
UNIT 3, BLOCK E, 93-K-3
TO
UNIT 2, BLOCK I, 93-L-2

THROUGH SURVEYED AND UNSURVEYED CROWN LAND
RANGE 5 COAST DISTRICT

SCALE - 1:5000

16442-08-ML-02-148

Sheet 4 of 20

Route Reference: RevE1

Document No. CGW4703-MCSL-G-MP-423-004

Oct 20, 2014

Rev 0

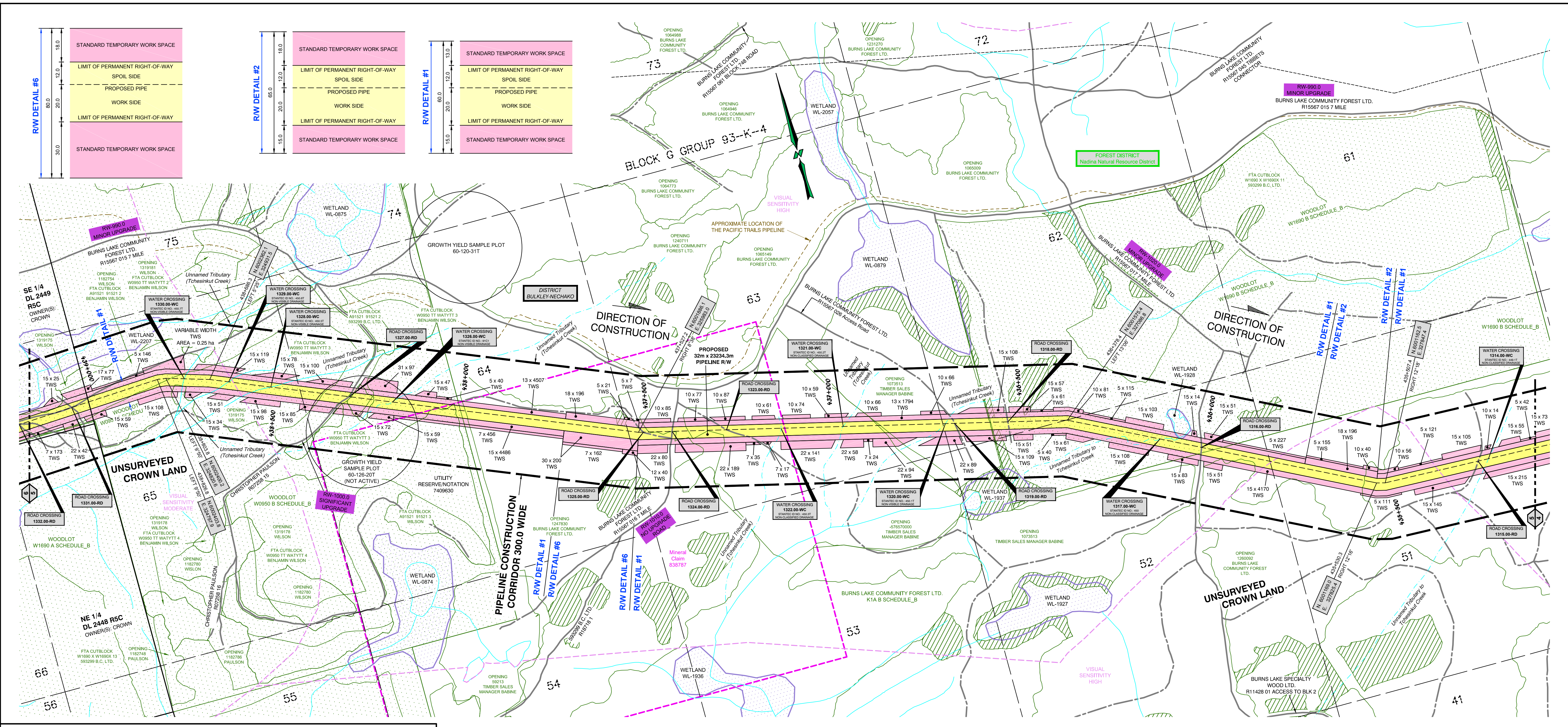
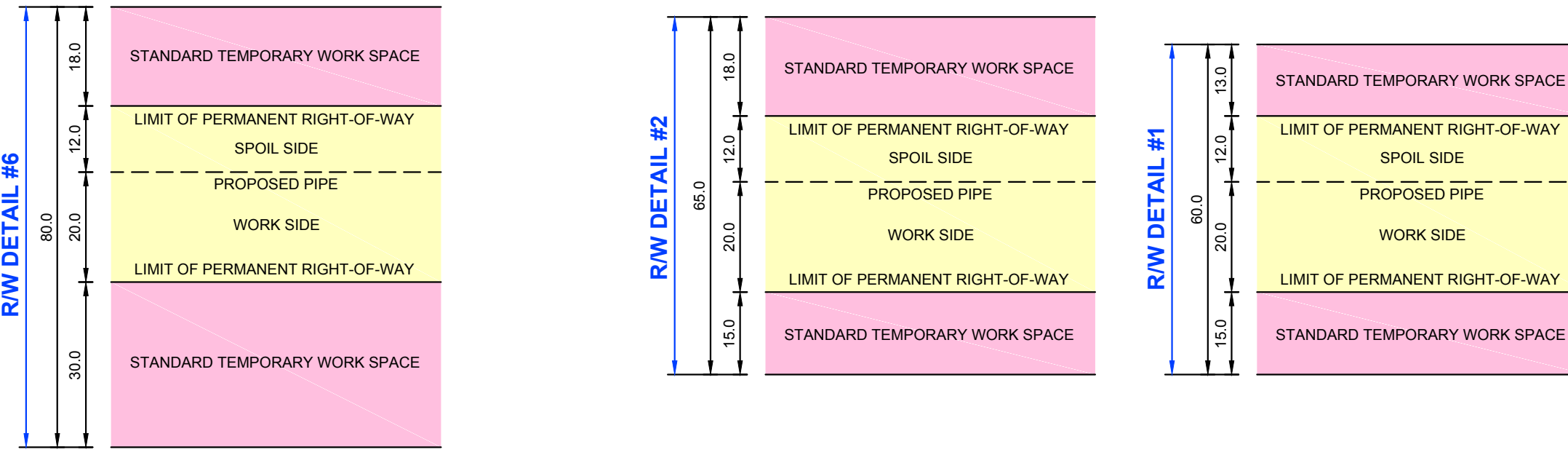

CROSSING / REFERENCE DRAWINGS

Crossing No.	Chainage	Owner	Description	NAD 83 UTM Zone 10
1314.00-WC	435+223	CROWN	WATER CROSSING - WATERCOURSE - UNNAMED TRIBUTARY TO TCHESINKUT CREEK - NON-CLASSIFIED DRAINAGE - STANTEC ID NO.: 449.1T	N=6001141.7, E=328130.1
1315.00-RD	435+248	CROWN	ROAD - NON-STATUS ROAD - NON-TENURE - TRAIL	N=6001143.4, E=328106.0
1316.00-RD	436+012	BURNS LAKE COMMUNITY FOREST LTD.	ROAD - PERMITTED ROAD - FOREST TENURE - R15567 017 - 7 MILE - HIGH GRADE	N=6001398.8, E=324707.6
1317.00-WC	436+125	CROWN	WATER CROSSING - WATERCOURSE - UNNAMED TRIBUTARY TO TCHESINKUT CREEK - NON-CLASSIFIED DRAINAGE - STANTEC ID NO.: 450.2T	N=6001453.6, E=327308.0
1318.00-RD	436+540	CROWN	ROAD - NON-STATUS ROAD - NON-TENURE - TRAIL	N=6001618.8, E=326932.2
1319.00-RD	436+680	CROWN	ROAD - NON-STATUS ROAD - NON-TENURE - TRAIL	N=6001656.5, E=326798.4
1320.00-WC	436+706	CROWN	WATER CROSSING - WATERCOURSE - UNNAMED TRIBUTARY TO TCHESINKUT CREEK - NON-VISIBLE DRAINAGE - STANTEC ID NO.: 450.1T	N=6001663.7, E=326772.8
1321.00-WC	436+980	CROWN	WATER CROSSING - WATERCOURSE - UNNAMED TRIBUTARY TO TCHESINKUT CREEK - NON-CLASSIFIED DRAINAGE - STANTEC ID NO.: 450.2T	N=6001737.7, E=326509.7
1322.00-WC	437+146	CROWN	WATER CROSSING - WATERCOURSE - UNNAMED TRIBUTARY TO TCHESINKUT CREEK - NON-CLASSIFIED DRAINAGE - STANTEC ID NO.: 450.3T	N=6001782.8, E=326349.8
1323.00-RD	437+291	CROWN	ROAD - NON-STATUS ROAD - NON-TENURE - TRAIL	N=6001822.0, E=326210.4
1324.00-RD	437+435	BURNS LAKE COMMUNITY FOREST LTD.	ROAD - PERMITTED ROAD - FOREST TENURE - R15567 016 - 7 MILE - LOW GRADE	N=6001861.0, E=326071.9
1325.00-RD	437+512	CROWN	ROAD - NON-STATUS ROAD - NON-TENURE - TRAIL	N=6001882.0, E=325997.3
1326.00-WC	438+192	CROWN	WATER CROSSING - WATERCOURSE - UNNAMED TRIBUTARY TO TCHESINKUT CREEK - NON-VISIBLE DRAINAGE - STANTEC ID NO.: 91C1	N=6002159.1, E=325379.9
1327.00-RD	438+311	CHRISTOPHER PAULSON	ROAD - PERMITTED ROAD - FOREST TENURE - R07258 15 - LOW GRADE	N=6002207.8, E=325272.2
1328.00-WC	438+521	CROWN	WATER CROSSING - WATERCOURSE - UNNAMED TRIBUTARY TO TCHESINKUT CREEK - NON-VISIBLE DRAINAGE - STANTEC ID NO.: 450.5T	N=6002294.1, E=325081.5
1329.00-WC	438+635	CROWN	WATER CROSSING - WATERCOURSE - UNNAMED TRIBUTARY TO TCHESINKUT CREEK - NON-VISIBLE DRAINAGE - STANTEC ID NO.: 450.6T	N=6002340.9, E=324978.1
1330.00-WC	438+754	CROWN	WATER CROSSING - WATERCOURSE - UNNAMED TRIBUTARY TO TCHESINKUT CREEK - NON-VISIBLE DRAINAGE - STANTEC ID NO.: 450.7T	N=6002384.1, E=324867.2
1331.00-RD	439+068	BENJAMIN WILSON	ROAD - PERMITTED ROAD - CUTBLOCK ACCESS - A91521 91521 2 - TRAIL	N=6002400.7, E=324557.2

LEGEND:

Proposed Pipeline shown thus:

Buried Pipe shown thus:

Power Pole shown thus:

Overhead Power Line shown thus:

Buried Cable shown thus:

Buried or Overhead Phone Cable shown thus:

Center Line of Shoofly / Potential New Road Construction shown thus:

Recreational Trail shown thus:

Non-Status Road shown thus:

MOTI, Permitted and Forest Service Road shown thus:

Numbered Highway shown thus:

Railway shown thus:

Hydrology (TRIM Data) shown thus:

Hydrology (TRIM Data) NCD/INVD shown thus:

Draws shown thus:

Wetlands shown thus:

Riparian Management Zone (RMZ) shown thus:

Riparian Reserve Zone (RRZ) shown thus:

Potential Ancillary Site shown thus:

Fence Line shown thus:

Tree / Bush Line shown thus:

Forest Cut Block / Opening shown thus:

Tree Farm License shown thus:

Wildlife Tree Retention shown thus:

Woodlots shown thus:

Parks and Protected Areas shown thus:

Permanent Right-of-Way (RW) shown thus:

Temporary Workspace (TWS) shown thus:

Log Deck shown thus:

Shoofly Road shown thus:

Laydown shown thus:

Log Storage Site shown thus:

Stockpile Site shown thus:

Alternate Right-of-Way (RW) shown thus:

Alternate Temporary Work Space (TWS) shown thus:

Alternate Log Deck shown thus:

Pipeline Construction Corridor shown thus:

Old Growth Management Area shown thus:

Agricultural Land Reserve (ALR) shown thus:

Ungulate Winter Range shown thus:

Mineral Claim / Lease shown thus:

Wildlife Habitat shown thus:

Generic Well Symbol shown thus:

Proposed Block Valve shown thus:

Dwelling shown thus:

Pf's shown thus:

(Pf's Greater Than 14" Shown Red)

Change in Direction of Construction shown thus:

Construction Plan Match Line shown thus:

Line shown thus:

Alignment Plan Match Line shown thus:

Line shown thus:

Off Right-of-Way Crossing shown thus:

Preliminary Pipe Profile Chainage shown thus:

(Chainages shown are on ditch line.)

BCGS: 93K.003, 93K.011, 93K.012, 93K.013, 93L.018, 93L.019, 93L.020

EPASS No.: 10049402

NOTE: Water Course Crossing Information and New Cut / Existing Cut Information provided to Survey by Coastal GasLink Pipeline Ltd. for the Coastal GasLink Pipeline Project.

NOTE: Refer to Key Plan for Area Table Information.

NOTE: The information shown on this plan is obtained from various sources including the Government of British Columbia. Information from these sources may change without notice and may not reflect the status as shown on this plan. McElhanney takes no responsibility for the accuracy or completeness of this information, orally or otherwise.

PROJECT INFORMATION:

THE PROPOSED PROJECT IS:

- To be flagged at time of construction.
- Not within the Agricultural Land Reserve (ALR)
- Within the South West OGC Zone

NOTE:

- Co-ordinates are UTM Grid NAD 83, Zone 10N, Reference Meridian 123°
- Distances are ground and in metres and decimals thereof

NOTE: Positions of buried facilities shown are derived from interpretations of signals from electronic devices. Reception of electronic signals is subjected to interference and has limitations, therefore it should not be assumed that all buried facilities are shown, and facilities which are shown should not be construed as "located" until physically exposed. All underground installations should be marked by the respective authorities prior to excavation or construction.

British Columbia One Call: 1-800-474-6886

REVISION / ISSUED

No.	Date	Description	Drawn By	CKD By
1	OCTOBER 20, 2014	- PLAN ISSUED	K.P.J.C.	R.D./K.L.

Coastal GasLink Pipeline Project

TransCanada
In business to deliver

COASTAL GASLINK PIPELINE LTD.

CONSTRUCTION PLAN SHOWING
32.0 & 42.0 PIPELINE RIGHT OF WAY
SECTION 6

FROM
UNIT 3, BLOCK E, 93-K-3
TO
UNIT 2, BLOCK I, 93-L-2

THROUGH SURVEYED AND UNSURVEYED CROWN LAND
RANGE 5 COAST DISTRICT

SCALE - 1:5000

16442-08-ML-02-149

Sheet 5 of 20

Route Reference: RevE1

Document No. CGW4703-MCSL-G-MP-423-005

Oct 20, 2014

Rev 0

McELHANEY
8808 - 72nd Street
Fort St. John, British Columbia
Phone: (250) 787-0356
3111-21422

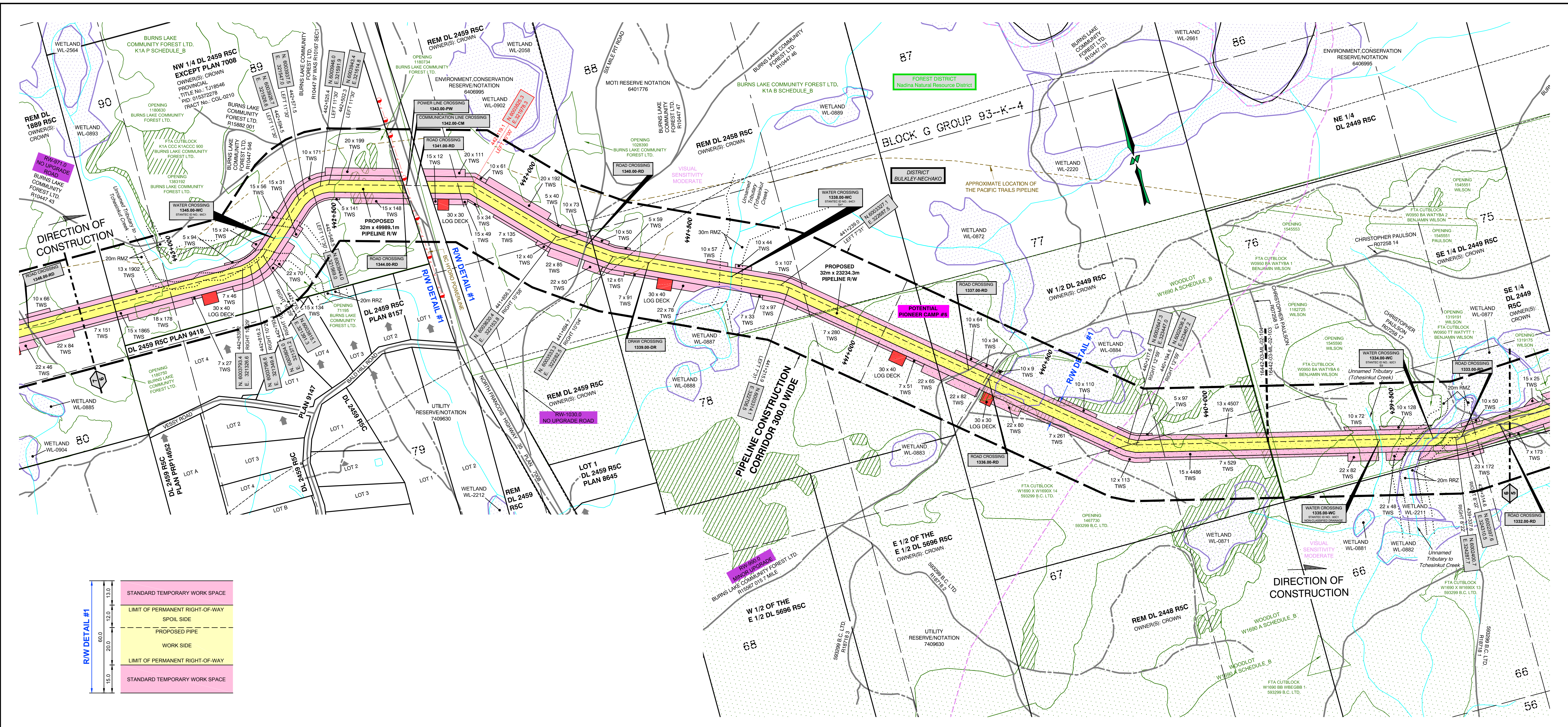

CROSSING / REFERENCE DRAWINGS

Crossing No.	Chainage	Owner	Description	NAD 83 UTM Zone 10
1332.00-RD	439+210	BENJAMIN WILSON	ROAD - PERMITTED ROAD - CUTBLOCK ACCESS - W0950 TT WATYTT 3 - TRAIL	N=6002398.9, E=324415.1
1333.00-RD	439+319	593299 B.C. LTD.	ROAD - PERMITTED ROAD - CUTBLOCK ACCESS - A91521 91521 2 - TRAIL	N=6002398.1, E=324306.2
1334.00-WC	439+398	CROWN	WATER CROSSING - WATERCOURSE - UNNAMED TRIBUTARY TO TCHESINKUT CREEK - S3 - STANTEC ID NO.: 93C1	N=6002417.3, E=324229.6
1335.00-WC	439+543	CROWN	WATER CROSSING - WATERCOURSE - UNNAMED TRIBUTARY (TCHESINKUT CREEK) - NON-CLASSIFIED DRAINAGE - STANTEC ID NO.: 93C1	N=6002456.5, E=324093.0
1336.00-RD	440+626	BURNS LAKE COMMUNITY FOREST LTD.	ROAD - PERMITTED ROAD - FOREST TENURE - R15667 015 - 7 MILE - HIGH GRADE	N=6002920.2, E=323143.9
1337.00-RD	440+689	593299 B.C. LTD.	ROAD - PERMITTED ROAD - CUTBLOCK ACCESS - W1690 X W1690X 14 - TRAIL	N=6002962.8, E=323096.6
1338.00-WC	441+374	CROWN	WATER CROSSING - WATERCOURSE - UNNAMED TRIBUTARY (TCHESINKUT CREEK) - S4 - STANTEC ID NO.: 94C1	N=6003387.9, E=322567.9
1339.00-RD	441+598	CROWN	DRAW	N=6003498.3, E=322368.8
1340.00-RD	441+773	MOTI	ROAD - MOTI ROAD - 0198 - SIX MILE PIT ROAD - HIGH GRADE	N=6003580.4, E=322220.0
1341.00-RD	442+268	MOTI	ROAD - NUMBERED HIGHWAY - ROAD PLAN - HWY 35 - PLAN NO. 7008 - PAVED	N=6003871.0, E=321837.4
1342.00-CM	442+294	TELSU	COMMUNICATION LINE - OVERHEAD - PHONE-HEIGHT: +/- 5.2 - WITHIN ROAD ALLOWANCE - PLAN NO. 7008	N=6003879.1, E=321812.5
1343.00-PW	442+294	BC HYDRO	POWER LINE - OVERHEAD - 6 WIRES - HEIGHT: +/- 5.3 - WITHIN ROAD ALLOWANCE - PLAN NO. 7008	N=6003879.1, E=321812.5
1344.00-RD	442+302	CROWN	ROAD - NON-STATUS ROAD - NON-TENURE - TRAIL	N=6003881.5, E=321804.9
1345.00-WC	442+716	CROWN	WATER CROSSING - WATERCOURSE - UNNAMED TRIBUTARY TO TCHESINKUT CREEK - S3* - STANTEC ID NO.: 95C1	N=6003849.6, E=321433.2

LEGEND:

Proposed Pipeline shown thus:

Buried Pipe shown thus:

Power Pole shown thus:

Overhead Power Line shown thus:

Buried Cable shown thus:

Buried or Overhead Phone Cable shown thus:

Existing Well Site and Access shown thus:

Existing Right-of-Way (RW) shown thus:

Crown Tenure shown thus:

Center Line of Shoofly / Potential New Road Construction shown thus:

Recreational Trail shown thus:

Non-Status Road shown thus:

MOTI, Permitted and Forest Service Road shown thus:

Numbered Highway shown thus:

Railway shown thus:

Hydrology (TRIM Data) shown thus:

Hydrology (TRIM Data) NCD/NVD shown thus:

Wetlands shown thus:

Riparian Management Zone (RMZ) shown thus:

Riparian Reserve Zone (RRZ) shown thus:

Potential Ancillary Site shown thus:

Fence Line shown thus:

Tree / Bush Line shown thus:

Forest Cut Block / Opening shown thus:

Tree Farm License shown thus:

Wildlife Tree Retention shown thus:

Woodlots shown thus:

Parks and Protected Areas shown thus:

Permanent Right-of-Way (RW) shown thus:

Temporary Workspace (TWS) shown thus:

Log Deck shown thus:

Shoofly Road shown thus:

Laydown shown thus:

Log Storage Site shown thus:

Stockpile Site shown thus:

Alternate Right-of-Way (RW) shown thus:

Alternate Temporary Work Space (TWS) shown thus:

Alternate Log Deck shown thus:

Pipeline Construction Corridor shown thus:

Range Tenure shown thus:

Old Growth Management Area shown thus:

Agricultural Land Reserve (ALR) shown thus:

Ungulate Winter Range shown thus:

Mineral Claim / Lease shown thus:

Visual Sensitivity Boundary shown thus:

Wildlife Habitat shown thus:

Generic Well Symbol shown thus:

Proposed Block Valve shown thus:

Dwelling shown thus:

Pf's shown thus:

(Pf's Greater Than 14" Shown Red)

Change in Direction of Construction shown thus:

Construction Plan Match Line shown thus:

Alignment Plan Match Line shown thus:

Off Right-of-Way Crossing shown thus:

Preliminary Pipe Profile Chainage shown thus:

(Chainages shown are on ditch line.)

BCGS: 93K.003, 93K.011, 93K.012, 93K.013, 93L.018, 93L.019, 93L.020

EPASS No.: 10049402

NOTE: Water Course Crossing Information and New Cut / Existing Cut Information provided to Survey by Coastal GasLink Pipeline Ltd. for the Coastal GasLink Pipeline Project.

NOTE: Refer to Key Plan for Area Table Information.

REVISION / ISSUED

No.	Date	Description	Drawn By	CKD By
1	OCTOBER 20, 2014	- PLAN ISSUED	K.P.J.C.	R.D.K.L.

McELHANEY
8808 - 72nd Street
Fort St. John, British Columbia
Phone: (250) 787-0356
3111-21422

NOTE: The information shown on this plan is obtained from various sources including the Government of British Columbia. Information from these sources may change without notice and may not reflect the status as shown on this plan. McElhaney takes no responsibility for the accuracy or completeness of this information, spatially or otherwise.

PROJECT INFORMATION:
THE PROPOSED PROJECT IS:
- To be flagged at time of construction.
- Not within the Agricultural Land Reserve (ALR)
- Within the South West OGC Zone

NOTE:
- Co-ordinates are UTM Grid NAD 83, Zone 10N, Reference Meridian 123°
- Distances are ground and in metres and decimals thereof

NOTE: Positions of buried facilities shown are derived from interpretations of signals from electronic devices. Reception of electronic signals is subjected to interference and has limitations, therefore it should not be assumed that all buried facilities are shown, and facilities which are shown should not be construed as "located" until physically exposed. All underground installations should be marked by the respective authorities prior to excavation or construction.

British Columbia One Call: 1-800-474-6886

Coastal GasLink Pipeline Project

TransCanada
In business to deliver

COASTAL GASLINK PIPELINE LTD.

CONSTRUCTION PLAN SHOWING
32.0 & 42.0 PIPELINE RIGHT OF WAY
SECTION 6

FROM
UNIT 3, BLOCK E, 93-K-3
TO
UNIT 2, BLOCK I, 93-L-2

THROUGH SURVEYED AND UNSURVEYED CROWN LAND
RANGE 5 COAST DISTRICT

SCALE - 1:5000

16442-08-ML-02-150

Sheet 6 of 20

Route Reference: RevE1

Oct 20, 2014

Document No. CGW4703-MCSL-G-MP-423-006

Rev 0

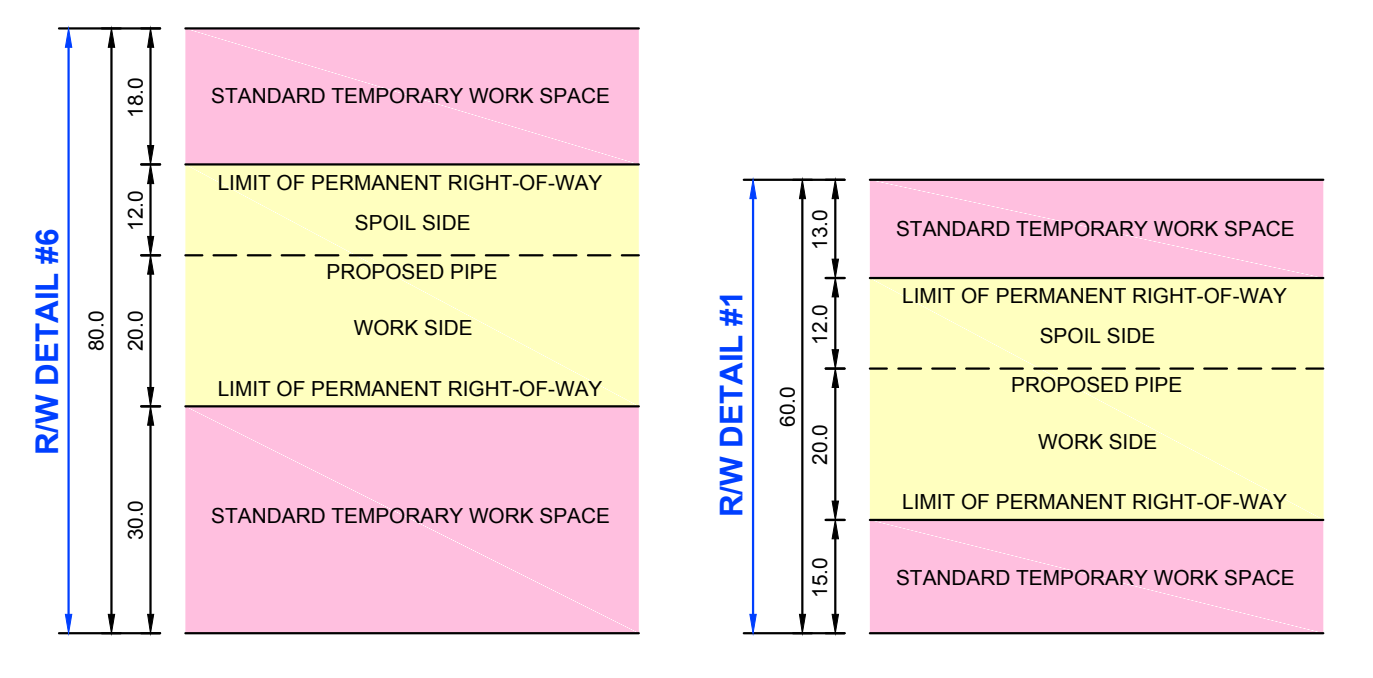
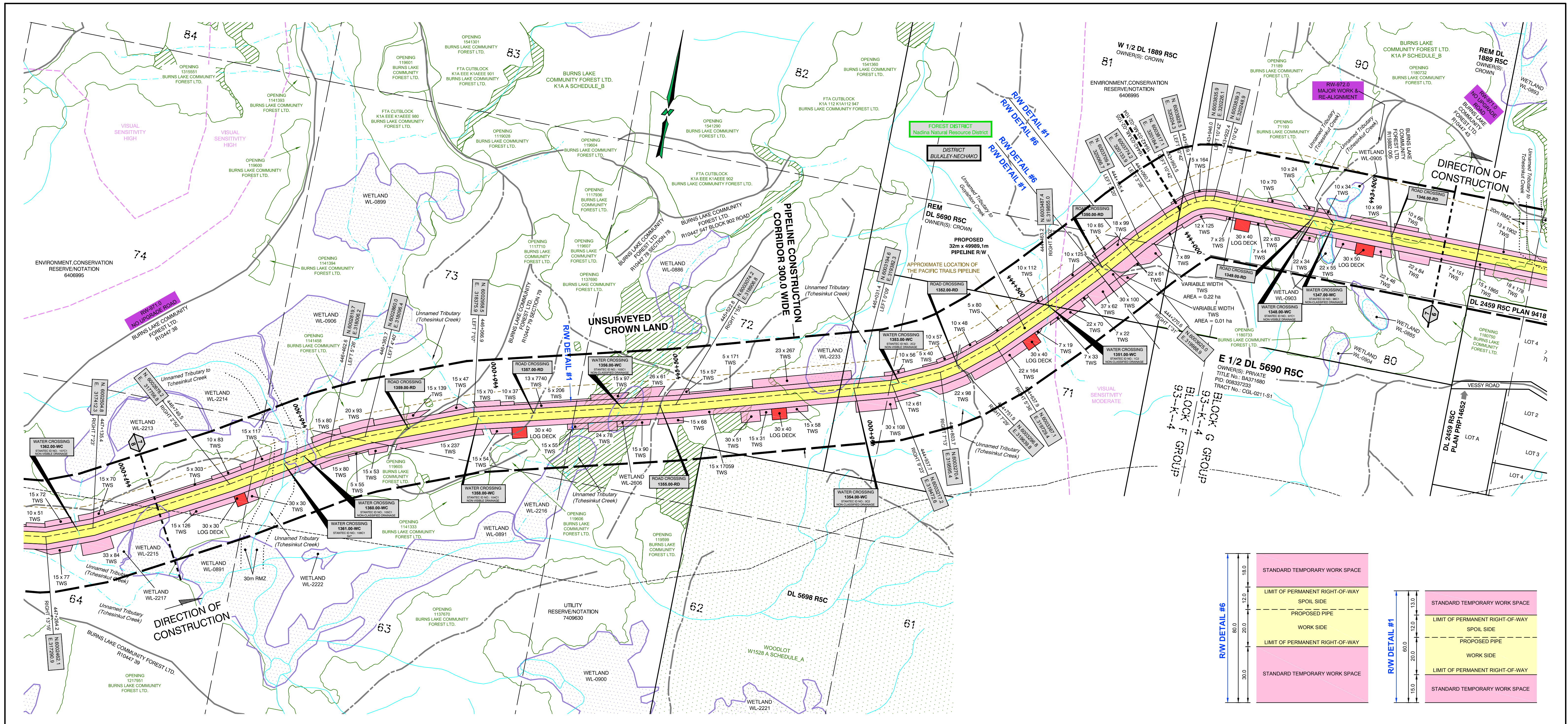

CROSSING / REFERENCE DRAWINGS				
Crossing No.	Chainage	Owner	Description	NAD 83 UTM Zone 10
1346.00-RD	443+433	BURNS LAKE COMMUNITY FOREST LTD.	ROAD - PERMITTED ROAD - FOREST TENURE - R15882 005 - NOT CONSTRUCTED	N=6003818.5, E=320735.9
1347.00-WC	443+593	CROWN	WATER CROSSING - WATERCOURSE - UNNAMED TRIBUTARY (TCHESINKUT CREEK) - NON-CLASSIFIED DRAINAGE - STANTEC ID NO.: 96C1	N=6003823.3, E=320575.9
1348.00-WC	443+648	CROWN	WATER CROSSING - WATERCOURSE - UNNAMED TRIBUTARY (TCHESINKUT CREEK) - NON-VISIBLE DRAINAGE - STANTEC ID NO.: 97C1	N=6003827.6, E=320521.0
1349.00-RD	443+653	CROWN	ROAD - NON-STATUS ROAD - NON-TENURE - TRAIL	N=6003827.9, E=320515.8
1350.00-RD	444+282	CROWN	ROAD - NON-STATUS ROAD - NON-TENURE - TRAIL	N=6003616.5, E=319980.6
1351.00-WC	444+460	CROWN	WATER CROSSING - WATERCOURSE - UNNAMED TRIBUTARY TO GUYSHYTON CREEK - NON-CLASSIFIED DRAINAGE - STANTEC ID NO.: 1C2	N=6003489.8, E=319657.3
1352.00-RD	444+753	CROWN	ROAD - NON-STATUS ROAD - NON-TENURE - TRAIL	N=6003296.0, E=319638.5
1353.00-WC	444+918	CROWN	WATER CROSSING - WATERCOURSE - UNNAMED TRIBUTARY (TCHESINKUT CREEK) - NON-VISIBLE DRAINAGE - STANTEC ID NO.: 2C2	N=6003225.0, E=319490.6
1354.00-WC	445+042	CROWN	WATER CROSSING - WATERCOURSE - UNNAMED TRIBUTARY (TCHESINKUT CREEK) - NON-CLASSIFIED DRAINAGE - STANTEC ID NO.: 3C2	N=6003192.0, E=319372.3
1355.00-RD	445+570	CROWN	ROAD - NON-STATUS ROAD - NON-TENURE - TRAIL	N=6003064.2, E=318860.9
1356.00-WC	445+667	CROWN	WATER CROSSING - WATERCOURSE - UNNAMED TRIBUTARY (TCHESINKUT CREEK) - NON-CLASSIFIED DRAINAGE - STANTEC ID NO.: 103C1	N=6003043.4, E=318765.7
1357.00-RD	445+906	CROWN	ROAD - NON-STATUS ROAD - NON-TENURE - TRAIL	N=6002992.7, E=318532.9
1358.00-WC	446+054	CROWN	WATER CROSSING - WATERCOURSE - UNNAMED TRIBUTARY (TCHESINKUT CREEK) - NON-VISIBLE DRAINAGE - STANTEC ID NO.: 104C1	N=6002960.7, E=318386.2
1358.00-RD	446+242	BURNS LAKE COMMUNITY FOREST LTD.	ROAD - PERMITTED ROAD - FOREST TENURE - R10447 79 - SECTION 79 - TRAIL	N=6002905.5, E=318211.2
1360.00-WC	446+537	CROWN	WATER CROSSING - WATERCOURSE - UNNAMED TRIBUTARY (TCHESINKUT CREEK) - NON-CLASSIFIED DRAINAGE - STANTEC ID NO.: 105C1	N=6002783.2, E=317942.0
1361.00-WC	446+594	CROWN	WATER CROSSING - WATERCOURSE - UNNAMED TRIBUTARY TO TCHESINKUT CREEK - S4* - STANTEC ID NO.: 106C1	N=6002755.0, E=317892.2

LEGEND:

Proposed Pipeline shown thus:

Buried Pipe shown thus:

Power Pole shown thus:

Overhead Power Line shown thus:

Buried Cable shown thus:

Buried or Overhead Phone Cable shown thus:

Existing Well Site and Access shown thus:

Ungulate Winter Range shown thus:

Mineral Claim / Lease shown thus:

Wildlife Habitat boundary shown thus:

Generic Well Symbol shown thus:

Proposed Block Valve shown thus:

Dwelling shown thus:

Pf's shown thus:

(Pf's Greater Than 14" Shown Red)

Change in Direction of Construction shown thus:

Construction Plan Match Line shown thus:

Alignment Plan Match Line shown thus:

Off Right-of-Way Crossing shown thus:

Permanent Right-of-Way (RW) shown thus:

Temporary Workspace (TWS) shown thus:

Log Deck shown thus:

Shoofly Road shown thus:

Laydown shown thus:

Log Storage Site shown thus:

Stockpile Site shown thus:

Alternate Right-of-Way (RW) shown thus:

Alternate Temporary Work Space (TWS) shown thus:

Alternate Log Deck shown thus:

Pipeline Construction Corridor shown thus:

Range Tenure shown thus:

Old Growth Management Area shown thus:

Agricultural Land Reserve (ALR) shown thus:

Wildlife Habitat boundary shown thus:

Generic Well Symbol shown thus:

Proposed Block Valve shown thus:

Dwelling shown thus:

Pf's shown thus:

(Pf's Greater Than 14" Shown Red)

Change in Direction of Construction shown thus:

Construction Plan Match Line shown thus:

Alignment Plan Match Line shown thus:

Off Right-of-Way Crossing shown thus:

Permanent Right-of-Way (RW) shown thus:

Temporary Workspace (TWS) shown thus:

Log Deck shown thus:

Shoofly Road shown thus:

Laydown shown thus:

Log Storage Site shown thus:

Stockpile Site shown thus:

Alternate Right-of-Way (RW) shown thus:

Alternate Temporary Work Space (TWS) shown thus:

Alternate Log Deck shown thus:

BCGS: 93K.003, 93K.011, 93K.012, 93K.013, 93L.018, 93L.019, 93L.020

EPASS No.: 10049402

NOTE: Water Course Crossing Information and New Cut / Existing Cut Information provided to Survey by Coastal GasLink Pipeline Ltd. for the Coastal GasLink Pipeline Project.

NOTE: Refer to Key Plan for Area Table Information.

REVISION / ISSUED				
No.	Date	Description	Drawn By	CKD By
1	OCTOBER 20, 2014	- PLAN ISSUED	K.P.J.C.	R.D./K.L.

MCELHANNY
8808 - 72nd Street
Fort St. John, British Columbia
Phone: (250) 787-0356
3111-21422

NOTE: The information shown on this plan is obtained from various sources including the Government of British Columbia. Information from these sources may change without notice and may not reflect the status as shown on this plan. McElhanney takes no responsibility for the accuracy or completeness of this information, spatially or otherwise.

PROJECT INFORMATION:

THE PROPOSED PROJECT IS:

- To be flagged at time of construction.
- Not within the Agricultural Land Reserve (ALR)
- Within the South West OGC Zone

NOTE:

- Co-ordinates are UTM Grid Nad 83, Zone 10N, Reference Meridian 123°
- Distances are ground and in metres and decimals thereof

NOTE: Positions of buried facilities shown are derived from interpretations of signals from electronic devices. Reception of electronic signals is subjected to interference and has limitations, therefore it should not be assumed that all buried facilities are shown, and facilities which are shown should not be construed as "located" until physically exposed. All underground installations should be marked by the respective authorities prior to excavation or construction.

British Columbia One Call: 1-800-474-6886

In business to deliver

COASTAL GASLINK PIPELINE LTD.

CONSTRUCTION PLAN SHOWING
32.0 & 42.0 PIPELINE RIGHT OF WAY
SECTION 6

FROM
UNIT 3, BLOCK E, 93-K-3
TO
UNIT 2, BLOCK I, 93-L-2

THROUGH SURVEYED AND UNSURVEYED CROWN LAND
RANGE 5 COAST DISTRICT

SCALE - 1:5000

100 75 50 25 0 100 200 METRES

16442-08-ML-02-151

Sheet 7 of 20

Route Reference: RevE1 Oct 20, 2014

Document No. CGW4703-MCSL-G-MP-423-007 Rev 0