

CROSSING / REFERENCE DESCRIPTIONS				
Crossing No.	Chainage	Owner	Description	NAD 83 UTM Zone 10
1239.00-WC	407+842	CROWN	WATER CROSSING - WATERCOURSE - SAM ROSS CREEK - S3 - STANTEC ID NO.: 421	N=5995955.5, E=353060.0
1240.00-RD	407+959	LANDOWNER	ROAD - NON-STATUS ROAD - PRIVATE - TRAIL	N=5995982.7, E=352946.0
1241.00-WC	408+162	CROWN	WATER CROSSING - WATERCOURSE - UNNAMED TRIBUTARY TO SAM ROSS CREEK - S3 - STANTEC ID NO.: 422	N=5996029.8, E=352748.8
1242.00-RD	408+204	LANDOWNER	ROAD - NON-STATUS ROAD - PRIVATE - TRAIL	N=5996039.5, E=352708.2
1243.00-RD	408+515	CROWN	ROAD - NON-STATUS ROAD - NON-TENURE - TRAIL	N=5996101.2, E=352405.1
1244.00-WC	410+052	CROWN	WATER CROSSING - WATERCOURSE - UNNAMED TRIBUTARY TO TCHESINKUT CREEK - S4* - STANTEC ID NO.: TCR1	N=5995999.0, E=355904.3
1245.00-RD	410+988	CROWN	ROAD - NON-STATUS ROAD - NON-TENURE - TRAIL	N=5995882.0, E=349978.1
1246.00-WC	411+028	CROWN	WATER CROSSING - WATERCOURSE - UNNAMED TRIBUTARY TO TCHESINKUT CREEK - NON-VISIBLE DRAINAGE - STANTEC ID NO.: TCR2	N=5995877.5, E=349937.9
1247.00-WC	411+203	CROWN	WATER CROSSING - WATERCOURSE - UNNAMED TRIBUTARY TO TCHESINKUT CREEK - S4* - STANTEC ID NO.: TCR3	N=5995893.4, E=348765.3

**LEGEND:**

Proposed Pipeline shown thus:

Buried Pipe shown thus:

Power Pole shown thus:

Buried Cable shown thus:

Overhead Power Line shown thus:

Buried or Overhead Phone Cable shown thus:

Existing Well Site and Access shown thus:

Existing Right-of-Way (RW) shown thus:

Crown Tenure shown thus:

Center Line of Shoofly / Potential New Road Construction shown thus:

Recreational Trail shown thus:

Non-Status Road shown thus:

MOTI, Permitted and Forest Service Road shown thus:

Numbered Highway shown thus:

Railway shown thus:

Hydrology (TRIM Data) shown thus:

Hydrology (TRIM Data) NCD/NVD shown thus:

Draws shown thus:

Wetlands shown thus:

Riparian Management Zone (RMZ) shown thus:

Riparian Reserve Zone (RRZ) shown thus:

Potential Ancillary Site shown thus:

Fence Line shown thus:

Tree / Bush Line shown thus:

Forest Cut Block / Opening shown thus:

Shoofly Road shown thus:

Wildlife Tree Retention shown thus:

Woodlots shown thus:

Parks and Protected Areas shown thus:

Permanent Right-of-Way (RW) shown thus:

Temporary Workspace (TWS) shown thus:

Log Deck shown thus:

Shoofly Road shown thus:

Laydown shown thus:

Log Storage Site shown thus:

Stockpile Site shown thus:

Alternate Right-of-Way (RW) shown thus:

Alternate Temporary Work Space (TWS) shown thus:

Alternate Log Deck shown thus:

Pipeline Construction Corridor shown thus:

Range Tenure shown thus:

Old Growth Management Area shown thus:

Agricultural Land Reserve (ALR) shown thus:

Ungulate Winter Range shown thus:

Mineral Claim / Lease shown thus:

Visual Sensitivity Boundary shown thus:

Wildlife Habitat shown thus:

Generic Well Symbol shown thus:

Proposed Block Valve shown thus:

Dwelling shown thus:

PfTs shown thus:

(PfTs Greater Than 14° Shown Red)

Change in Direction of Construction shown thus:

Construction Plan Match Line shown thus:

Alignment Plan Match Line shown thus:

Off Right-of-Way Crossing shown thus:

Preliminary Pipe Profile Chainage shown thus:

(Chainages shown are on ditch line.)

**BCGS:** 93K.003, 93K.004, 93K.005, 93K.006, 93K.016, 93K.017, 93K.018, 93K.019

**EPASS No.:** 10049254

**NOTE:** Water Course Crossing Information and New Cut / Existing Cut Information provided to Survey by Coastal GasLink Pipeline Ltd. for the Coastal GasLink Pipeline Project.

**NOTE:** Refer to Key Plan for Area Table Information.

**REVISION / ISSUED**

No.	Date	Description	Drawn By	CKD By
1	OCTOBER 8, 2014	- PLAN ISSUED	K.P.J.C.	R.D./K.L.

**McELHANNEY**  
8808 - 72nd Street  
Fort St. John, British Columbia  
Phone: (250) 787-0356  
3111-2122

**NOTE:** The information shown on this plan is obtained from various sources including the Government of British Columbia. Information from these sources may change without notice and may not reflect the status as shown on this plan. McElhanney takes no responsibility for the accuracy or completeness of this information, spatially or otherwise.

**PROJECT INFORMATION:**

**THE PROPOSED PROJECT IS:**

- To be flagged at time of construction.
- Not within the Agricultural Land Reserve (ALR)
- Within the South West OGC Zone

**NOTE:**

- Co-ordinates are UTM Grid NAD 83, Zone 10N, Reference Meridian 123°
- Distances are ground and in metres and decimals thereof

**NOTE:** Positions of buried facilities shown are derived from interpretations of signals from electronic devices. Reception of electronic signals is subjected to interference and has limitations, therefore it should not be assumed that all buried facilities are shown, and facilities which are shown should not be construed as "located" until physically exposed. All underground installations should be marked by the respective authorities prior to excavation or construction.

British Columbia One Call: 1-800-474-6886

**Coastal GasLink Pipeline Project**

**TransCanada**  
In business to deliver

**COASTAL GASLINK PIPELINE LTD.**

**CONSTRUCTION PLAN SHOWING**  
**32.0 & 42.0 PIPELINE RIGHT OF WAY**  
**SECTION 5**

FROM  
UNIT 80, BLOCK G, 93-K-1  
TO  
UNIT 3, BLOCK E, 93-K-3

THROUGH PRIVATE AND SURVEYED / UNSURVEYED CROWN LAND  
RANGE 5 COAST DISTRICT

**SCALE - 1:5000**

100 75 50 25 0 100 200 METRES

16442-08-ML-02-142

Sheet 18 of 20

Route Reference: RevE1

Oct 8, 2014

Document No. CGW4703-MCSL-G-MP-422-018

Rev 0

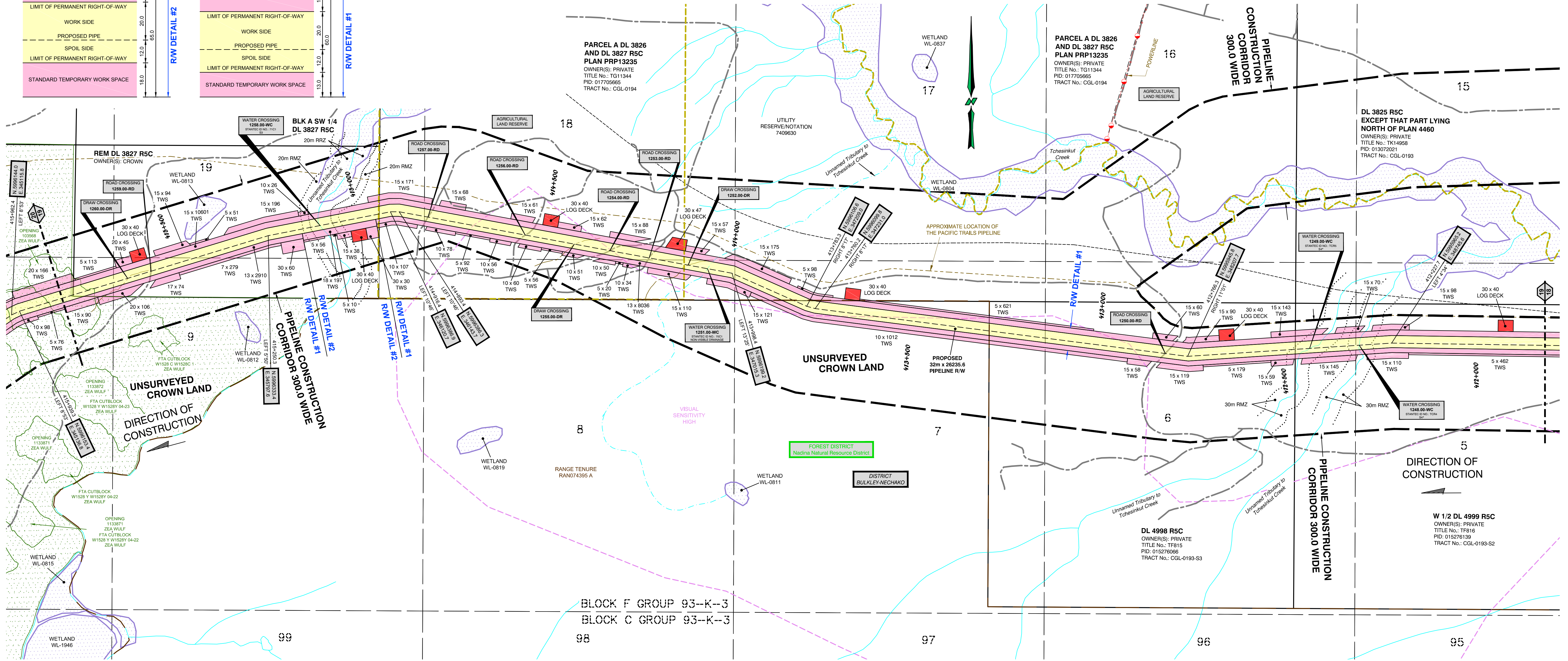
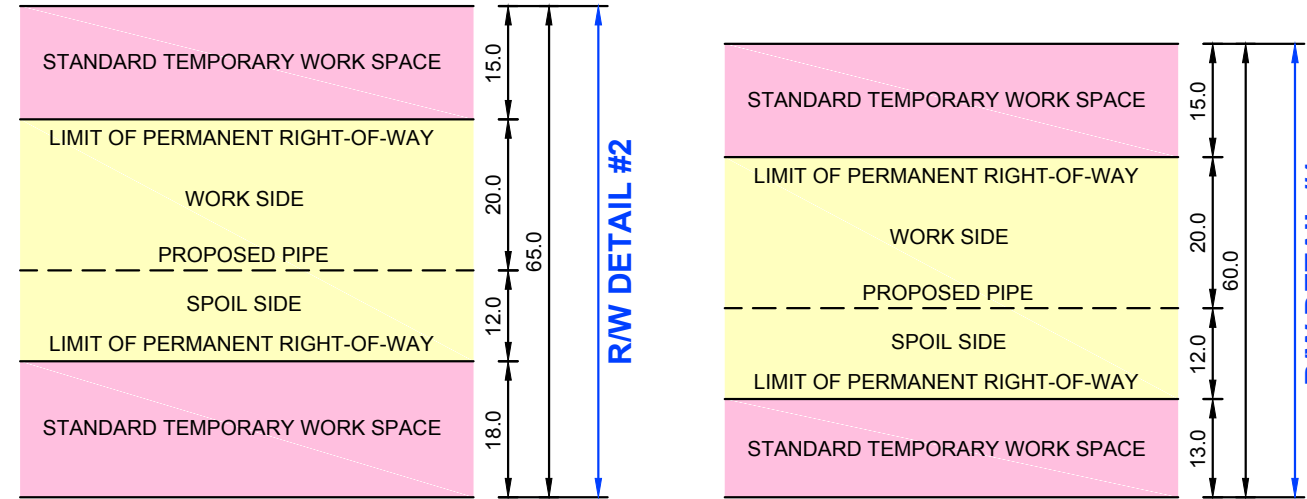

CROSSING / REFERENCE DRAWINGS				
Crossing No.	Chainage	Owner	Description	NAD 83 UTM Zone 10
1248.00-WC	412+913	CROWN	WATER CROSSING - WATERCOURSE - UNNAMED TRIBUTARY TO TCHESINKUT CREEK - S4* - STANTEC ID NO.: TCR4	N=5995962.0, E=348680.3
1249.00-WC	412+444	CROWN	WATER CROSSING - WATERCOURSE - UNNAMED TRIBUTARY TO TCHESINKUT CREEK - S4* - STANTEC ID NO.: TCR5	N=5995957.3, E=348529.4
1250.00-RD	412+829	CROWN	ROAD - NON-STATUS ROAD - NON-TENURE - TRAIL	N=5995955.4, E=348146.5
1251.00-WC	414+064	CROWN	WATER CROSSING - WATERCOURSE - UNNAMED TRIBUTARY TO TCHESINKUT CREEK - NON-VISIBLE DRAINAGE - STANTEC ID NO.: 70C1	N=5996212.9, E=346950.8
1252.00-RD	414+117	CROWN	DRAW	N=5996223.9, E=346899.9
1253.00-RD	414+221	LANDOWNER	ROAD - NON-STATUS ROAD - PRIVATE - TRAIL	N=5996245.7, E=346798.1
1254.00-RD	414+326	LANDOWNER	ROAD - NON-STATUS ROAD - PRIVATE - TRAIL	N=5996267.5, E=346696.6
1255.00-RD	414+423	CROWN	DRAW	N=5996287.8, E=346602.3
1256.00-RD	414+548	LANDOWNER	ROAD - NON-STATUS ROAD - PRIVATE - TRAIL	N=5996314.1, E=346479.9
1257.00-RD	414+815	LANDOWNER	ROAD - NON-STATUS ROAD - PRIVATE - TRAIL	N=5996370.0, E=346219.5
1258.00-WC	415+109	CROWN	WATER CROSSING - WATERCOURSE - UNNAMED TRIBUTARY TO TCHESINKUT CREEK - S3 - STANTEC ID NO.: 71C1	N=5996356.0, E=345934.4
1259.00-RD	415+570	CROWN	ROAD - NON-STATUS ROAD - NON-TENURE - TRAIL	N=5996249.8, E=345491.1
1260.00-RD	415+640	CROWN	DRAW	N=5996232.1, E=345426.1

**LEGEND:**

Proposed Pipeline shown thus:

Buried Pipe shown thus:

Power Pole shown thus:

Overhead Power Line shown thus:

Buried Cable shown thus:

Buried or Overhead Phone Cable shown thus:

Existing Well Site and Access shown thus:

Existing Right-of-Way (RW) shown thus:

Crown Tenure shown thus:

Center Line of Shoofly / Potential New Road Construction shown thus:

Recreational Trail shown thus:

Non-Status Road shown thus:

MOTI, Permitted and Forest Service Road shown thus:

Numbered Highway shown thus:

Railway shown thus:

Hydrology (TRIM Data) shown thus:

Hydrology (TRIM Data) NCD/NVD shown thus:

Draws shown thus:

Wetlands shown thus:

Riparian Management Zone (RMZ) shown thus:

Riparian Reserve Zone (RRZ) shown thus:

Potential Ancillary Site shown thus:

Fence Line shown thus:

Tree / Bush Line shown thus:

Forest Cut Block / Opening shown thus:

Stockpile Site shown thus:

Wildlife Tree Retention shown thus:

Woodlots shown thus:

Parks and Protected Areas shown thus:

Permanent Right-of-Way (RW) shown thus:

Temporary Workspace (TWS) shown thus:

Log Deck shown thus:

Shoofly Road shown thus:

Laydown shown thus:

Log Storage Site shown thus:

Stockpile Site shown thus:

Alternate Right-of-Way (RW) shown thus:

Alternate Temporary Work Space (TWS) shown thus:

Alternate Log Deck shown thus:

Pipeline Construction Corridor shown thus:

Range Tenure shown thus:

Old Growth Management Area shown thus:

Agricultural Land Reserve (ALR) shown thus:

Ungulate Winter Range shown thus:

Mineral Claim / Lease shown thus:

Visual Sensitivity Boundary shown thus:

Wildlife Habitat shown thus:

Generic Well Symbol shown thus:

Proposed Block Valve shown thus:

Dwelling shown thus:

Pf's shown thus:

(Pf's Greater Than 14" Shown Red)

Change in Direction of Construction shown thus:

Construction Plan Match Line shown thus:

Alignment Plan Match Line shown thus:

Off Right-of-Way Crossing shown thus:

Preliminary Pipe Profile Chainage shown thus:

(Chainages shown are on ditch line.)

**BCGS:** 93K.003, 93K.004, 93K.005, 93K.006, 93K.016, 93K.017, 93K.018, 93K.019

**EPASS No.:** 10049254

**NOTE:** Water Course Crossing Information and New Cut / Existing Cut Information provided to Survey by Coastal GasLink Pipeline Ltd. for the Coastal GasLink Pipeline Project.

**NOTE:** Refer to Key Plan for Area Table Information.

**REVISION / ISSUED**

No.	Date	Description	Drawn By	CKD By
1	OCTOBER 8, 2014	- PLAN ISSUED	K.P.J.C.	R.D./K.L.

**McELHANNEY**  
8808 - 72nd Street  
Fort St. John, British Columbia  
Phone: (250) 787-0356  
3111-21422

**NOTE:** The information shown on this plan is obtained from various sources including the Government of British Columbia. Information from these sources may change without notice and may not reflect the status as shown on this plan. McElhanney takes no responsibility for the accuracy or completeness of this information, spatially or otherwise.

**PROJECT INFORMATION:**

**THE PROPOSED PROJECT IS:**

- To be flagged at time of construction.
- Not within the Agricultural Land Reserve (ALR)
- Within the South West OGC Zone

**NOTE:**

- Co-ordinates are UTM Grid Nad 83, Zone 10N, Reference Meridian 123°
- Distances are ground and in metres and decimals thereof

**NOTE:** Positions of buried facilities shown are derived from interpretations of signals from electronic devices. Reception of electronic signals is subjected to interference and has limitations, therefore it should not be assumed that all buried facilities are shown, and facilities which are shown should not be construed as "located" until physically exposed. All underground installations should be marked by the respective authorities prior to excavation or construction.

**British Columbia One Call: 1-800-474-6886**

**Coastal GasLink Pipeline Project**

**TransCanada**  
*In business to deliver*

**COASTAL GASLINK PIPELINE LTD.**

**CONSTRUCTION PLAN SHOWING**  
**32.0 & 42.0 PIPELINE RIGHT OF WAY**  
**SECTION 5**

**FROM**  
**UNIT 80, BLOCK G, 93-K-1**  
**TO**  
**UNIT 3, BLOCK E, 93-K-3**

**THROUGH PRIVATE AND SURVEYED / UNSURVEYED CROWN LAND**  
**RANGE 5 COAST DISTRICT**

**SCALE - 1:5000**

**16442-08-ML-02-143**

**Sheet 19 of 20**

**Route Reference: RevE1**

**Oct 8, 2014**

**Document No. CGW4703-MCSL-G-MP-422-019**

**Rev 0**

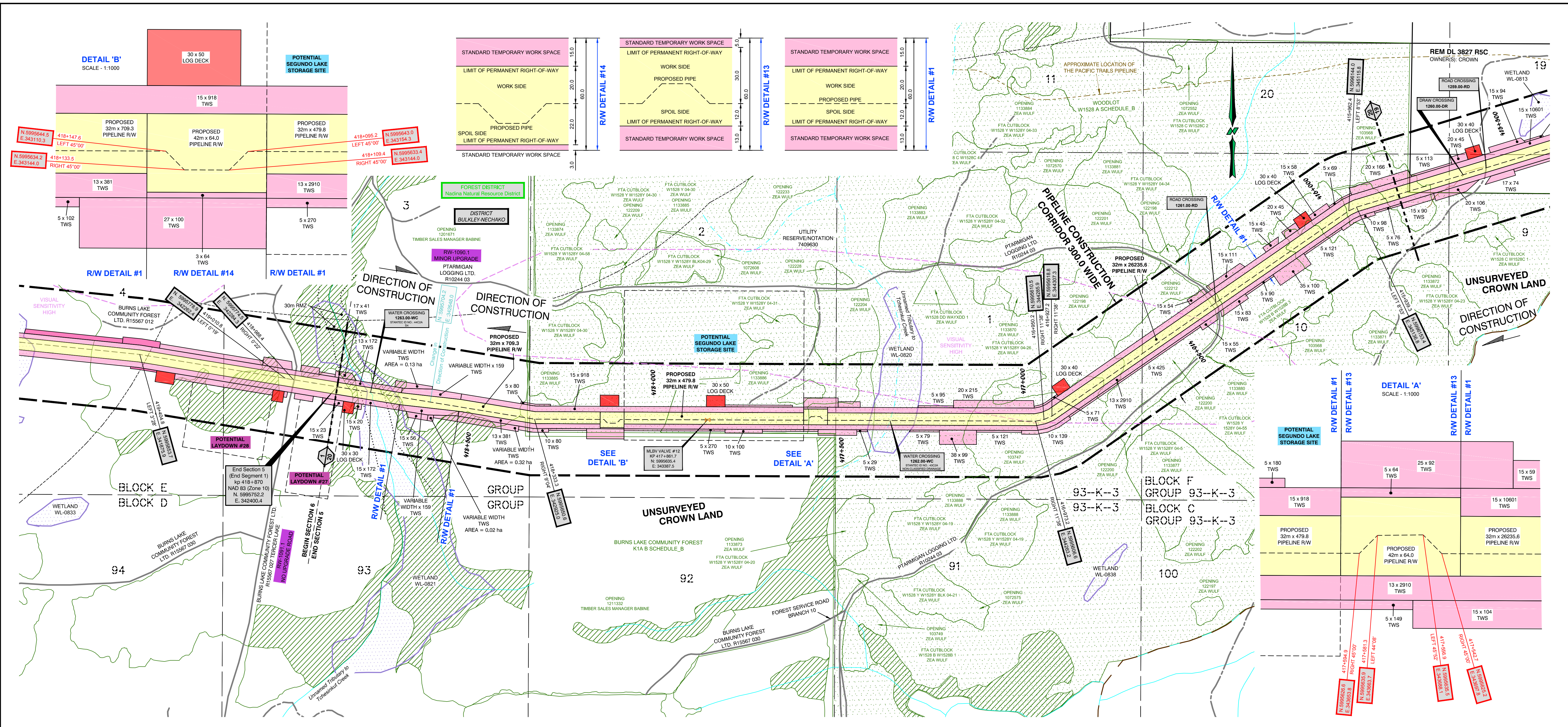

CROSSING / REFERENCE DRAWINGS			
Crossing No.	Chainage	Owner	Description
1281.00-RD	416+395	PTARMIGAN LOGGING LTD.	ROAD - PERMITTED ROAD - FOREST TENURE - R10244 03 - HIGH GRADE
1262.00-WC	417+365	CROWN	WATER CROSSING - WATERCOURSE - UNNAMED TRIBUTARY TO TCHESINWUT CREEK - NON-CLASSIFIED DRAINAGE - STANTEC ID NO.: 43C2A
1263.00-WC	418+779	CROWN	WATER CROSSING - WATERCOURSE - UNNAMED TRIBUTARY TO TCHESINWUT CREEK - S4 - STANTEC ID NO.: 44C2A

**LEGEND:**

Proposed Pipeline shown thus:

Buried Pipe shown thus:

Power Pole shown thus:

Overhead Power Line shown thus:

Buried Cable shown thus:

Buried or Overhead Phone Cable shown thus:

Existing Well Site and Access shown thus:

Existing Right-of-Way (RW) shown thus:

Crown Tenure shown thus:

Center Line of Shoofly / Potential New Road Construction shown thus:

Recreational Trail shown thus:

Non-Status Road shown thus:

MOTI, Permitted and Forest Service Road shown thus:

Numbered Highway shown thus:

Railway shown thus:

Hydrology (TRIM Data) shown thus:

Hydrology (TRIM Data) NCD/NVD shown thus:

Draws shown thus:

Wetlands shown thus:

Riparian Management Zone (RMZ) shown thus:

Riparian Reserve Zone (RRZ) shown thus:

Potential Ancillary Site shown thus:

Fence Line shown thus:

Tree / Bush Line shown thus:

Forest Cut Block / Opening shown thus:

Tree Farm License shown thus:

Wildlife Tree Retention shown thus:

Woodlots shown thus:

Parks and Protected Areas shown thus:

Permanent Right-of-Way (RW) shown thus:

Temporary Workspace (TWS) shown thus:

Log Deck shown thus:

Shoofly Road shown thus:

Laydown shown thus:

Log Storage Site shown thus:

Stockpile Site shown thus:

Alternate Right-of-Way (RW) shown thus:

Alternate Temporary Work Space (TWS) shown thus:

Alternate Log Deck shown thus:

Pipeline Construction Corridor shown thus:

Range Tenure shown thus:

Old Growth Management Area shown thus:

Agricultural Land Reserve (ALR) shown thus:

Ungulate Winter Range shown thus:

Mineral Claim / Lease shown thus:

Visual Sensitivity Boundary shown thus:

Wildlife Habitat shown thus:

Generic Well Symbol shown thus:

Proposed Block Valve shown thus:

Dwelling shown thus:

PfS shown thus:

(PfS Greater Than 14" Shown Red)

Change in Direction of Construction shown thus:

Construction Plan Match Line shown thus:

Alignment Plan Match Line shown thus:

Off Right-of-Way Crossing shown thus:

Preliminary Pipe Profile Chainage shown thus:

(Chainages shown are on ditch line.)

BCGS: 93K.003, 93K.004, 93K.005, 93K.006, 93K.016, 93K.017, 93K.018, 93K.019

EPASS No.: 10049254

NOTE: Water Course Crossing Information provided to Survey by Coastal GasLink Pipeline Ltd. for the Coastal GasLink Pipeline Project.

NOTE: Refer to Key Plan for Area Table Information.

REVISION / ISSUED

No.	Date	Description	Drawn By	CKD By
1	OCTOBER 8, 2014	- PLAN ISSUED	K.P.J.C.	R.D./K.L.

NOTE: The information shown on this plan is obtained from various sources including the Government of British Columbia. Information from these sources may change without notice and may not reflect the status as shown on this plan. McElhanney takes no responsibility for the accuracy or completeness of this information, spatially or otherwise.

PROJECT INFORMATION:

THE PROPOSED PROJECT IS:

- To be flagged at time of construction.
- Not within the Agricultural Land Reserve (ALR)
- Within the South West OGC Zone

NOTE:

- Co-ordinates are UTM Grid NAD 83, Zone 10N. Reference Meridian 123°
- Distances are ground and in metres and decimals thereof

NOTE: Positions of buried facilities shown are derived from interpretations of signals from electronic devices. Reception of electronic signals is subjected to interference and has limitations, therefore it should not be assumed that all buried facilities are shown, and facilities which are shown should not be construed as "located" until physically exposed. All underground installations should be marked by the respective authorities prior to excavation or construction.

British Columbia One Call: 1-800-474-6886

**Coastal GasLink Pipeline Project**

**TransCanada**  
In business to deliver

COASTAL GASLINK PIPELINE LTD.

CONSTRUCTION PLAN SHOWING  
32.0 & 42.0 PIPELINE RIGHT OF WAY  
SECTION 5

FROM  
UNIT 80, BLOCK G, 93-K-1  
TO  
UNIT 3, BLOCK E, 93-K-3

THROUGH PRIVATE AND SURVEYED / UNSURVEYED CROWN LAND  
RANGE 5 COAST DISTRICT

SCALE - 1:5000

16442-08-ML-02-144

Sheet 20 of 20

Route Reference: RevE1

Document No. CGW4703-MCSL-G-MP-422-020

Oct 8, 2014

Rev 0