

**Coastal GasLink**  
Pipeline Project

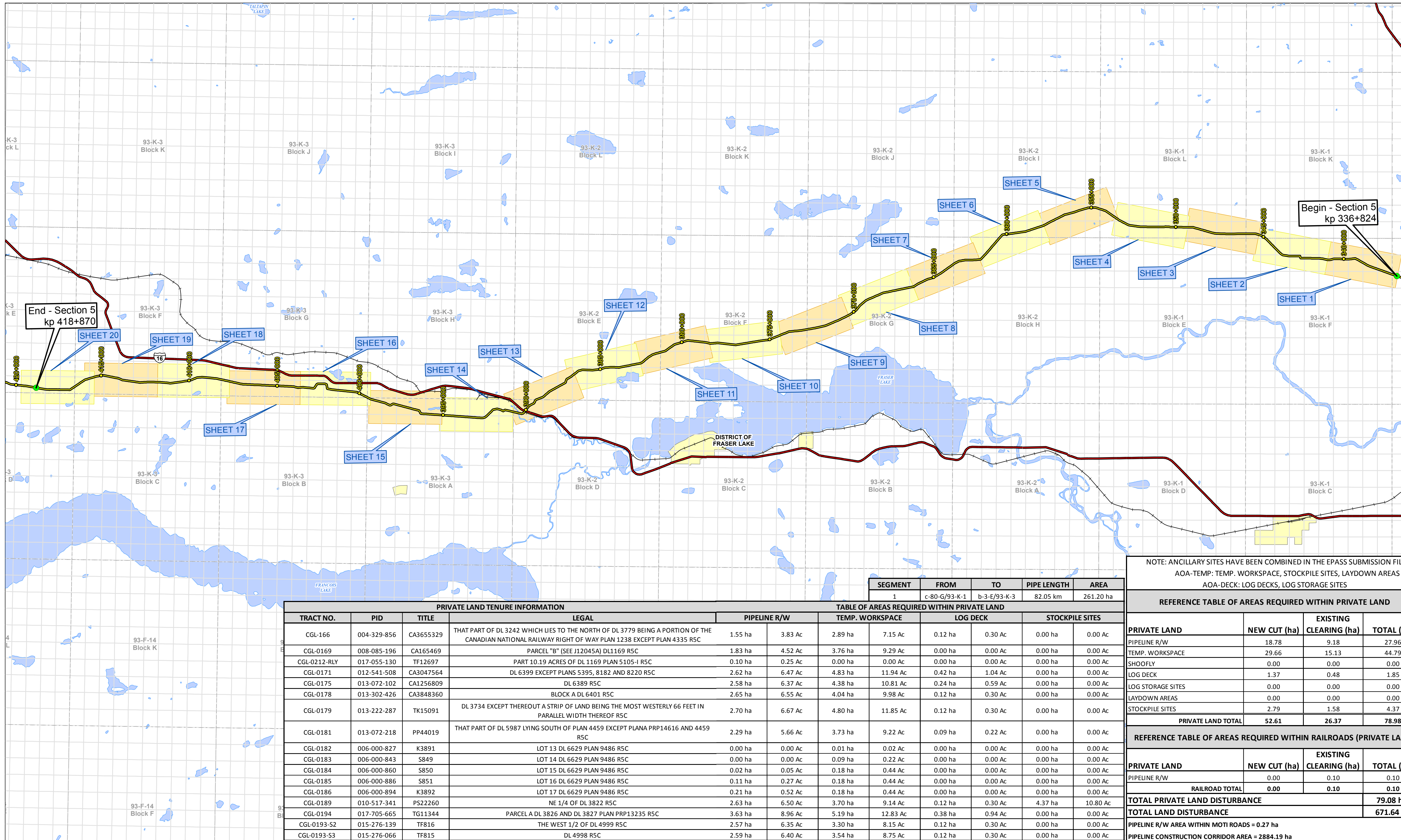

**CONSTRUCTION PLANS SHOWING  
32.0 & 42.0 PIPELINE RIGHT OF WAY  
SECTION 5  
FROM  
UNIT 80, BLOCK G, 93-K-1  
TO  
UNIT 3, BLOCK E, 93-K-3  
THROUGH PRIVATE AND SURVEYED / UNSURVEYED  
CROWN LAND  
RANGE 5 COAST DISTRICT**



REFERENCE TABLE OF AREAS REQUIRED WITHIN THE VANDERHOOF FOREST DISTRICT (CROWN LAND)			
CROWN LAND	NEW CUT (ha)	EXISTING	TOTAL (ha)
PIPELINE R/W	82.92	89.62	172.54
TEMP. WORKSPACE	130.56	138.82	269.38
SHOOFLY	0.00	0.00	0.00
LOG DECK	4.66	2.83	7.49
LOG STORAGE SITES	0.00	0.00	0.00
LAYDOWN AREAS	0.00	0.00	0.00
STOCKPILE SITES	0.00	0.00	0.00
<b>VANDERHOOF FOREST DISTRICT TOTAL</b>	<b>218.15</b>	<b>231.27</b>	<b>449.42</b>

REFERENCE TABLE OF AREAS REQUIRED WITHIN THE NADINA FOREST DISTRICT (CROWN LAND)			
CROWN LAND	NEW CUT (ha)	EXISTING	TOTAL (ha)
PIPELINE R/W	34.06	3.91	37.97
TEMP. WORKSPACE	47.21	6.03	53.25
SHOOFLY	0.00	0.00	0.00
LOG DECK	1.86	0.49	2.35
LOG STORAGE SITES	0.00	0.00	0.00
LAYDOWN AREAS	0.00	0.00	0.00
STOCKPILE SITES	0.00	0.00	0.00
<b>NADINA FOREST DISTRICT TOTAL</b>	<b>83.14</b>	<b>10.43</b>	<b>93.56</b>

REFERENCE TABLE OF AREAS REQUIRED WITHIN WOODLOT W1418 B SCHEDULE B (CROWN LAND)			
CROWN LAND	NEW CUT (ha)	EXISTING	TOTAL (ha)
PIPELINE R/W	4.22	1.81	6.03
TEMP. WORKSPACE	0.63	0.42	1.05
SHOOFLY	0.00	0.00	0.00
LOG DECK	0.12	0.00	0.12
LOG STORAGE SITES	0.00	0.00	0.00
LAYDOWN AREAS	0.00	0.00	0.00
STOCKPILE SITES	0.00	0.00	0.00
<b>WOODLOT W1418 TOTAL</b>	<b>4.97</b>	<b>2.23</b>	<b>7.20</b>

REFERENCE TABLE OF AREAS REQUIRED WITHIN WOODLOT W1528 A SCHEDULE B (CROWN LAND)			
CROWN LAND	NEW CUT (ha)	EXISTING	TOTAL (ha)
PIPELINE R/W	2.65	5.60	8.25
TEMP. WORKSPACE	3.57	7.77	11.34
SHOOFLY	0.00	0.00	0.00
LOG DECK	0.15	0.39	0.54
LOG STORAGE SITES	0.00	0.00	0.00
LAYDOWN AREAS	0.00	0.00	0.00
STOCKPILE SITES	0.00	0.00	0.00
<b>WOODLOT W1528 TOTAL</b>	<b>6.37</b>	<b>13.76</b>	<b>20.13</b>

REFERENCE TABLE OF AREAS REQUIRED WITHIN WOODLOT W1706 A SCHEDULE B (CROWN LAND)			
CROWN LAND	NEW CUT (ha)	EXISTING	TOTAL (ha)
PIPELINE R/W	1.97	4.72	6.69
TEMP. WORKSPACE	2.57	6.96	9.53
SHOOFLY	0.00	0.00	0.00
LOG DECK	0.00	0.24	0.24
LOG STORAGE SITES	0.00	1.59	1.59
LAYDOWN AREAS	0.00	0.00	0.00
STOCKPILE SITES	0.00	0.00	0.00
<b>WOODLOT W1706 TOTAL</b>	<b>4.54</b>	<b>13.51</b>	<b>18.05</b>

REFERENCE TABLE OF AREAS REQUIRED WITHIN THE BURNS LAKE COMMUNITY FOREST - K1A B SCHEDULE B (CROWN LAND)			
CROWN LAND	NEW CUT (ha)	EXISTING	TOTAL (ha)
PIPELINE R/W	0.11	1.55	1.66
TEMP. WORKSPACE	0.39	2.06	2.45
SHOOFLY	0.00	0.00	0.00
LOG DECK	0.00	0.09	0.09
LOG STORAGE SITES	0.00	0.00	0.00
LAYDOWN AREAS	0.00	0.00	0.00
STOCKPILE SITES	0.00	0.00	0.00
<b>BLCF K1A B SCHEDULE B TOTAL</b>	<b>0.50</b>	<b>3.70</b>	<b>4.20</b>
<b>TOTAL CROWN LAND DISTURBANCE</b>	<b>592.56 ha</b>		

SEGMENT	FROM	TO	PIPE LENGTH	AREA
1	c-80-G/93-K-1	b-3-E/93-K-3	82.05 km	261.20 ha

NOTE: ANCILLARY SITES HAVE BEEN COMBINED IN THE EPASS SUBMISSION FILE  
 AOA-TEMP: TEMP. WORKSPACE, STOCKPILE SITES, LAYDOWN AREAS  
 AOA-DECK: LOG DECKS, LOG STORAGE SITES

PRIVATE LAND TENURE INFORMATION				TABLE OF AREAS REQUIRED WITHIN PRIVATE LAND								
TRACT NO.	PID	TITLE	LEGAL	PIPELINE R/W	TEMP. WORKSPACE	LOG DECK	STOCKPILE SITES					
CGL-166	004-329-856	CA3655329	THAT PART OF DL 3242 WHICH LIES TO THE NORTH OF DL 3779 BEING A PORTION OF THE CANADIAN NATIONAL RAILWAY RIGHT OF WAY PLAN 1238 EXCEPT PLAN 4335 R5C	1.55 ha	3.83 Ac	2.89 ha	7.15 Ac	0.12 ha	0.30 Ac	0.00 ha	0.00 Ac	
CGL-0169	008-085-196	CA165469	PARCEL "B" (SEE J12045A) DL1169 R5C	1.83 ha	4.52 Ac	3.76 ha	9.29 Ac	0.00 ha	0.00 Ac	0.00 ha	0.00 Ac	
CGL-0212-RLY	017-055-130	TF12697	PART 10.19 ACRES OF DL 1169 PLAN 5105-1 R5C	0.10 ha	0.25 Ac	0.00 ha	0.00 Ac	0.00 ha	0.00 Ac	0.00 ha	0.00 Ac	
CGL-0171	012-541-508	CA3047564	DL 6399 EXCEPT PLANS 5395, 8182 AND 8220 R5C	2.62 ha	6.47 Ac	4.83 ha	11.94 Ac	0.42 ha	1.04 Ac	0.00 ha	0.00 Ac	
CGL-0175	013-072-102	CA1256809	DL 6389 R5C	2.58 ha	6.37 Ac	4.38 ha	10.81 Ac	0.24 ha	0.59 Ac	0.00 ha	0.00 Ac	
CGL-0178	013-302-426	CA3848360	BLOCK A DL 6401 R5C	2.65 ha	6.55 Ac	4.04 ha	9.98 Ac	0.12 ha	0.30 Ac	0.00 ha	0.00 Ac	
CGL-0179	013-222-287	TK15091	DL 3734 EXCEPT THEREOUT A STRIP OF LAND BEING THE MOST WESTERLY 66 FEET IN PARALLEL WIDTH THEREOF R5C	2.70 ha	6.67 Ac	4.80 ha	11.85 Ac	0.12 ha	0.30 Ac	0.00 ha	0.00 Ac	
CGL-0181	013-072-218	PP44019	THAT PART OF DL 5987 LYING SOUTH OF PLAN 4459 EXCEPT PLANA PRP14616 AND 4459 R5C	2.29 ha	5.66 Ac	3.73 ha	9.22 Ac	0.09 ha	0.22 Ac	0.00 ha	0.00 Ac	
CGL-0182	006-000-827	K3891	LOT 13 DL 6629 PLAN 9486 R5C	0.00 ha	0.00 Ac	0.01 ha	0.02 Ac	0.00 ha	0.00 Ac	0.00 ha	0.00 Ac	
CGL-0183	006-000-843	S849	LOT 14 DL 6629 PLAN 9486 R5C	0.00 ha	0.00 Ac	0.09 ha	0.22 Ac	0.00 ha	0.00 Ac	0.00 ha	0.00 Ac	
CGL-0184	006-000-860	S850	LOT 15 DL 6629 PLAN 9486 R5C	0.02 ha	0.05 Ac	0.18 ha	0.44 Ac	0.00 ha	0.00 Ac	0.00 ha	0.00 Ac	
CGL-0185	006-000-886	S851	LOT 16 DL 6629 PLAN 9486 R5C	0.11 ha	0.27 Ac	0.18 ha	0.44 Ac	0.00 ha	0.00 Ac	0.00 ha	0.00 Ac	
CGL-0186	006-000-894	K3892	LOT 17 DL 6629 PLAN 9486 R5C	0.21 ha	0.52 Ac	0.18 ha	0.44 Ac	0.00 ha	0.00 Ac	0.00 ha	0.00 Ac	
CGL-0189	010-517-341	PS22260	NE 1/4 OF DL 3822 R5C	2.63 ha	6.50 Ac	3.70 ha	9.14 Ac	0.12 ha	0.30 Ac	4.37 ha	10.80 Ac	
CGL-0194	017-705-665	TG11344	PARCEL A DL 3826 AND DL 3827 PLAN PRP13235 R5C	3.63 ha	8.96 Ac	5.19 ha	12.83 Ac	0.38 ha	0.94 Ac	0.00 ha	0.00 Ac	
CGL-0193-S2	015-276-139	TF816	THE WEST 1/2 OF DL 4999 R5C	2.57 ha	6.35 Ac	3.30 ha	8.15 Ac	0.12 ha	0.30 Ac	0.00 ha	0.00 Ac	
CGL-0193-S3	015-276-066	TF815	DL 4998 R5C	2.59 ha	6.40 Ac	3.54 ha	8.75 Ac	0.12 ha	0.30 Ac	0.00 ha	0.00 Ac	

REFERENCE TABLE OF AREAS REQUIRED WITHIN PRIVATE LAND			
PRIVATE LAND	NEW CUT (ha)	EXISTING	TOTAL (ha)
PIPELINE R/W	18.78	9.18	27.96
TEMP. WORKSPACE	29.66	15.13	44.79
SHOOFLY	0.00	0.00	0.00
LOG DECK	1.37	0.48	1.85
LOG STORAGE SITES	0.00	0.00	0.00
LAYDOWN AREAS	0.00	0.00	0.00
STOCKPILE SITES	2.79	1.58	4.37
<b>PRIVATE LAND TOTAL</b>	<b>52.61</b>	<b>26.37</b>	<b>78.98</b>

REFERENCE TABLE OF AREAS REQUIRED WITHIN RAILROADS (PRIVATE LAND)			
PRIVATE LAND	NEW CUT (ha)	EXISTING	TOTAL (ha)
PIPELINE R/W	0.00	0.10	0.10
<b>RAILROAD TOTAL</b>	<b>0.00</b>	<b>0.10</b>	<b>0.10</b>
<b>TOTAL PRIVATE LAND DISTURBANCE</b>	<b>79.08 ha</b>		
<b>TOTAL LAND DISTURBANCE</b>	<b>671.64 ha</b>		
PIPELINE R/W AREA WITHIN MOTD ROADS = 0.27 ha			
PIPELINE CONSTRUCTION CORRIDOR AREA = 2884.19 ha			

REVISION	KEYPLAN	DATE	REVISION	SHEET No.	DATE
1	Issued Key Plan	18-Nov-14	0	SHEET 10	08-Oct-14
0	SHEET 1	08-Oct-14	0	SHEET 11	08-Oct-14
0	SHEET 2	08-Oct-14	0	SHEET 12	08-Oct-14
0	SHEET 3	08-Oct-14	0	SHEET 13	08-Oct-14
0	SHEET 4	08-Oct-14	0	SHEET 14	08-Oct-14
0	SHEET 5	08-Oct-14	0	SHEET 15	08-Oct-14
0	SHEET 6	08-Oct-14	0	SHEET 16	08-Oct-14
0	SHEET 7	08-Oct-14	0	SHEET 17	08-Oct-14
0	SHEET 8	08-Oct-14	0	SHEET 18	08-Oct-14
0	SHEET 9	08-Oct-14	0	SHEET 19	08-Oct-14
0	SHEET 10	08-Oct-14	0	SHEET 20	08-Oct-14

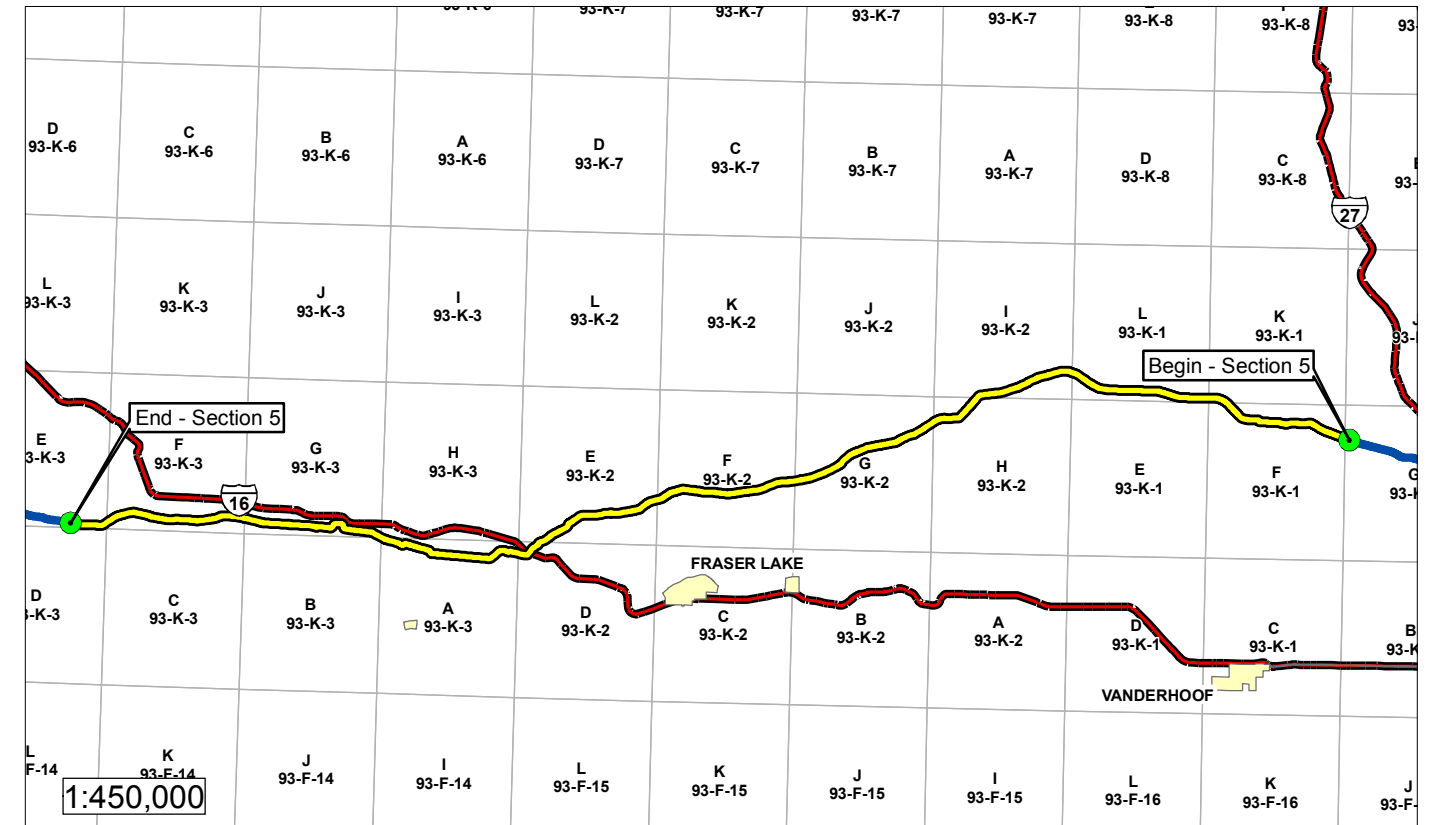

- Legend**
- Section Start / End
  - Coastal GasLink Pipeline
  - Highway
  - Railway
  - Lake / Water Body
  - Municipal Boundary
  - Preliminary Pipe Profile Chainage

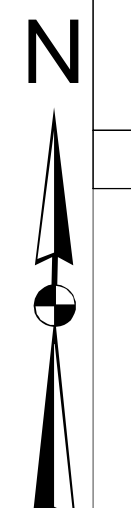

**COASTAL GASLINK PIPELINE LTD.**  
**CONSTRUCTION PLANS SHOWING**  
**32.0 & 42.0 PIPELINE RIGHT OF WAY**  
**SECTION 5**  
**FROM UNIT 80, BLOCK G, 93-K-1**  
**TO UNIT 3, BLOCK E, 93-K-3**  
**THROUGH PRIVATE AND SURVEYED / UNSURVEYED**  
**CROWN LAND**  
**RANGE 5 COAST DISTRICT**

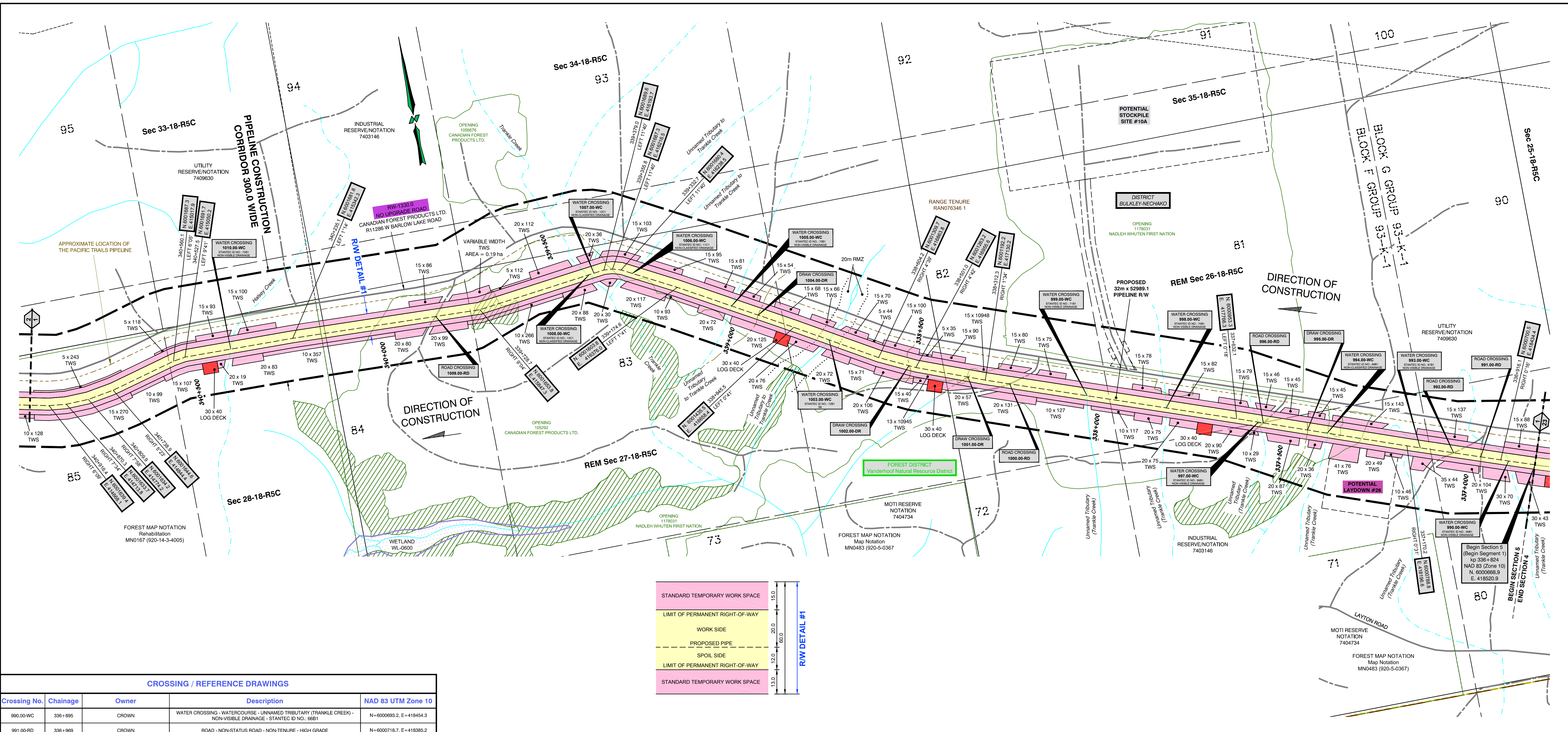

CROSSING / REFERENCE DRAWINGS				
Crossing No.	Chainage	Owner	Description	NAD 83 UTM Zone 10
990.0-WC	336+895	CROWN	WATER CROSSING - WATERCOURSE - UNNAMED TRIBUTARY (FRANKLE CREEK) - NON-VISIBLE DRAINAGE - STANTEC ID NO.: 66B1	N=6000693.2, E=418454.3
991.0-RD	336+969	CROWN	ROAD - NON-STATUS ROAD - NON-TENURE - HIGH GRADE	N=6000718.7, E=418385.2
992.0-RD	337+048	CROWN	ROAD - NON-STATUS ROAD - NON-TENURE - TRAIL	N=6000746.3, E=418310.9
993.0-WC	337+134	CROWN	WATER CROSSING - WATERCOURSE - UNNAMED TRIBUTARY (FRANKLE CREEK) - NON-VISIBLE DRAINAGE - STANTEC ID NO.: 69B1	N=6000776.2, E=418230.2
994.0-WC	337+387	CROWN	WATER CROSSING - WATERCOURSE - UNNAMED TRIBUTARY (FRANKLE CREEK) - NON-VISIBLE DRAINAGE - STANTEC ID NO.: 68B1	N=6000865.7, E=417995.2
995.0-DR	337+440	CROWN	DRAW	N=6000884.8, E=417945.4
996.0-RD	337+558	CROWN	ROAD - NON-STATUS ROAD - NON-TENURE - TRAIL	N=6000926.9, E=417835.3
997.0-WC	337+574	CROWN	WATER CROSSING - WATERCOURSE - UNNAMED TRIBUTARY (FRANKLE CREEK) - NON-VISIBLE DRAINAGE - STANTEC ID NO.: 68B1	N=6000932.5, E=417820.6
998.0-WC	337+822	CROWN	WATER CROSSING - WATERCOURSE - UNNAMED TRIBUTARY (FRANKLE CREEK) - NON-VISIBLE DRAINAGE - STANTEC ID NO.: 70B1	N=6001020.1, E=417588.1
999.0-WC	338+037	CROWN	WATER CROSSING - WATERCOURSE - UNNAMED TRIBUTARY (FRANKLE CREEK) - NON-VISIBLE DRAINAGE - STANTEC ID NO.: 71B1	N=6001095.3, E=417387.9
1000.0-RD	338+245	CROWN	ROAD - NON-STATUS ROAD - NON-TENURE - TRAIL	N=6001168.4, E=417193.5
1001.0-DR	338+360	CROWN	DRAW	N=6001210.0, E=417066.2
1002.0-DR	338+520	CROWN	DRAW	N=6001271.9, E=416938.5
1003.0-WC	338+745	CROWN	WATER CROSSING - WATERCOURSE - UNNAMED TRIBUTARY (FRANKLE CREEK) - NON-VISIBLE DRAINAGE - STANTEC ID NO.: 72B1	N=6001382.9, E=416744.1
1004.0-DR	338+946	CROWN	DRAW	N=6001486.9, E=416572.1
1005.0-WC	339+022	CROWN	WATER CROSSING - WATERCOURSE - UNNAMED TRIBUTARY (FRANKLE CREEK) - NON-VISIBLE DRAINAGE - STANTEC ID NO.: 73B1	N=6001525.5, E=416507.3
1006.0-WC	339+301	CROWN	WATER CROSSING - WATERCOURSE - UNNAMED TRIBUTARY (FRANKLE CREEK) - NON-VISIBLE DRAINAGE - STANTEC ID NO.: 11C1	N=6001665.0, E=416265.9
1007.0-WC	339+408	CROWN	WATER CROSSING - WATERCOURSE - UNNAMED TRIBUTARY (FRANKLE CREEK) - NON-VISIBLE DRAINAGE - STANTEC ID NO.: 12C1	N=6001666.6, E=416165.4
1008.0-WC	339+421	CROWN	WATER CROSSING - WATERCOURSE - UNNAMED TRIBUTARY (FRANKLE CREEK) - NON-VISIBLE DRAINAGE - STANTEC ID NO.: 13C1	N=6001665.2, E=416152.0
1009.0-RD	339+847	CROWN	ROAD - NON-STATUS ROAD - NON-TENURE - TRAIL	N=6001660.3, E=415729.1
1010.0-WC	340+404	CROWN	WATER CROSSING - WATERCOURSE - HALSEY CREEK - NON-VISIBLE DRAINAGE - STANTEC ID NO.: 75B1	N=6001687.4, E=415173.9

**LEGEND:**

Proposed Pipeline shown thus:

Range Tenure shown thus:

Old Growth Management Area shown thus:

Agricultural Land Reserve (ALR) shown thus:

Ungulate Winter Range shown thus:

Mineral Claim / Lease shown thus:

Visual Sensitivity Boundary shown thus:

Wildlife Habitat shown thus:

Generic Well Symbol shown thus:

Proposed Block Valve shown thus:

Dwelling shown thus:

Non-Status Road shown thus:

MOTI, Permitted and Forest Service Road shown thus:

Numbered Highway shown thus:

Railway shown thus:

Hydrology (TRIM Data) shown thus:

Hydrology (TRIM Data) NCD/NVD shown thus:

Wetlands shown thus:

Riparian Management Zone (RMZ) shown thus:

Riparian Reserve Zone (RRZ) shown thus:

Potential Ancillary Site shown thus:

Fence Line shown thus:

Tree / Bush Line shown thus:

Forest Cut Block / Opening shown thus:

Tree Farm License shown thus:

Wildlife Tree Retention shown thus:

Woodlots shown thus:

Parks and Protected Areas shown thus:

Permanent Right-of-Way (RW) shown thus:

Temporary Workspace (TWS) shown thus:

Log Deck shown thus:

Shoofly Road shown thus:

Laydown shown thus:

Log Storage Site shown thus:

Stockpile Site shown thus:

Potential Right-of-Way (RW) shown thus:

Alternate Temporary Work Space (TWS) shown thus:

Alternate Log Deck shown thus:

Off Right-of-Way Crossing shown thus:

Preliminary Pipe Profile Chainage shown thus:

(Chainages shown are on ditch line.)

**BCGS:** 93K.003, 93K.004, 93K.005, 93K.006, 93K.016, 93K.017, 93K.018, 93K.019

**EPASS No.:** 10049254

**NOTE:** Water Course Crossing Information and New Cut / Existing Cut Information provided to Survey by Coastal GasLink Pipeline Ltd. for the Coastal GasLink Pipeline Project.

**NOTE:** Refer to Key Plan for Area Table Information.

**REVISION / ISSUED**

No.	Date	Description	Drawn By	CKD By
1	OCTOBER 8, 2014	- PLAN ISSUED	K.P.J.C.	R.D./K.L.

**NOTE:** The information shown on this plan is obtained from various sources including the Government of British Columbia. Information from these sources may change without notice and may not reflect the status as shown on this plan. McElhanney takes no responsibility for the accuracy or completeness of this information, spatially or otherwise.

**PROJECT INFORMATION:**

**THE PROPOSED PROJECT IS:**

- To be flagged at time of construction.
- Not within the Agricultural Land Reserve (ALR)
- Within the South West OGC Zone

**NOTE:**

- Co-ordinates are UTM Grid NAD 83, Zone 10N, Reference Meridian 123°
- Distances are ground and in metres and decimals thereof

**NOTE:** Positions of buried facilities shown are derived from interpretations of signals from electronic devices. Reception of electronic signals is subjected to interference and has limitations, therefore it should not be assumed that all buried facilities are shown, and facilities which are shown should not be construed as "located" until physically exposed. All underground installations should be marked by the respective authorities prior to excavation or construction.

British Columbia One Call: 1-800-474-6886

**Coastal GasLink Pipeline Project**

**TransCanada**  
In business to deliver

**COASTAL GASLINK PIPELINE LTD.**

**CONSTRUCTION PLAN SHOWING**  
**32.0 & 42.0 PIPELINE RIGHT OF WAY**  
**SECTION 5**

FROM  
UNIT 80, BLOCK G, 93-K-1  
TO  
UNIT 3, BLOCK E, 93-K-3

**THROUGH PRIVATE AND SURVEYED / UNSURVEYED CROWN LAND**  
**RANGE 5 COAST DISTRICT**

**SCALE - 1:5000**

**16442-08-ML-02-125**

**Sheet 1 of 20**

**Route Reference: RevE1**

**Document No. CGW4703-MCSL-G-MP-422-001**

**Oct 8, 2014**

**Rev 0**

**McELHANNEY**  
8808 - 72nd Street  
Fort St. John, British Columbia  
Phone: (250) 787-0356  
3111-21422

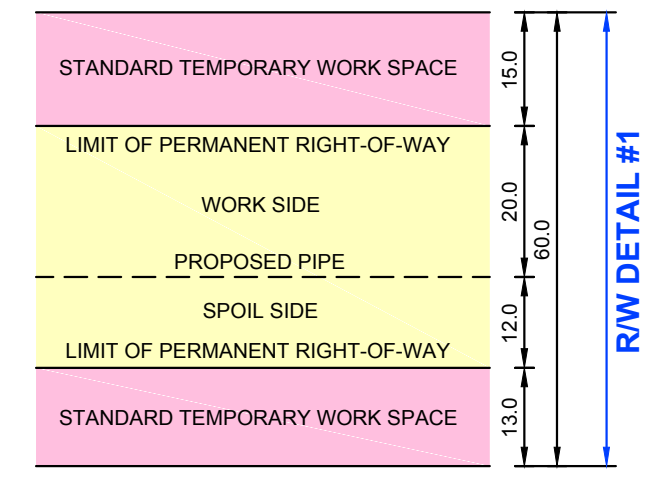
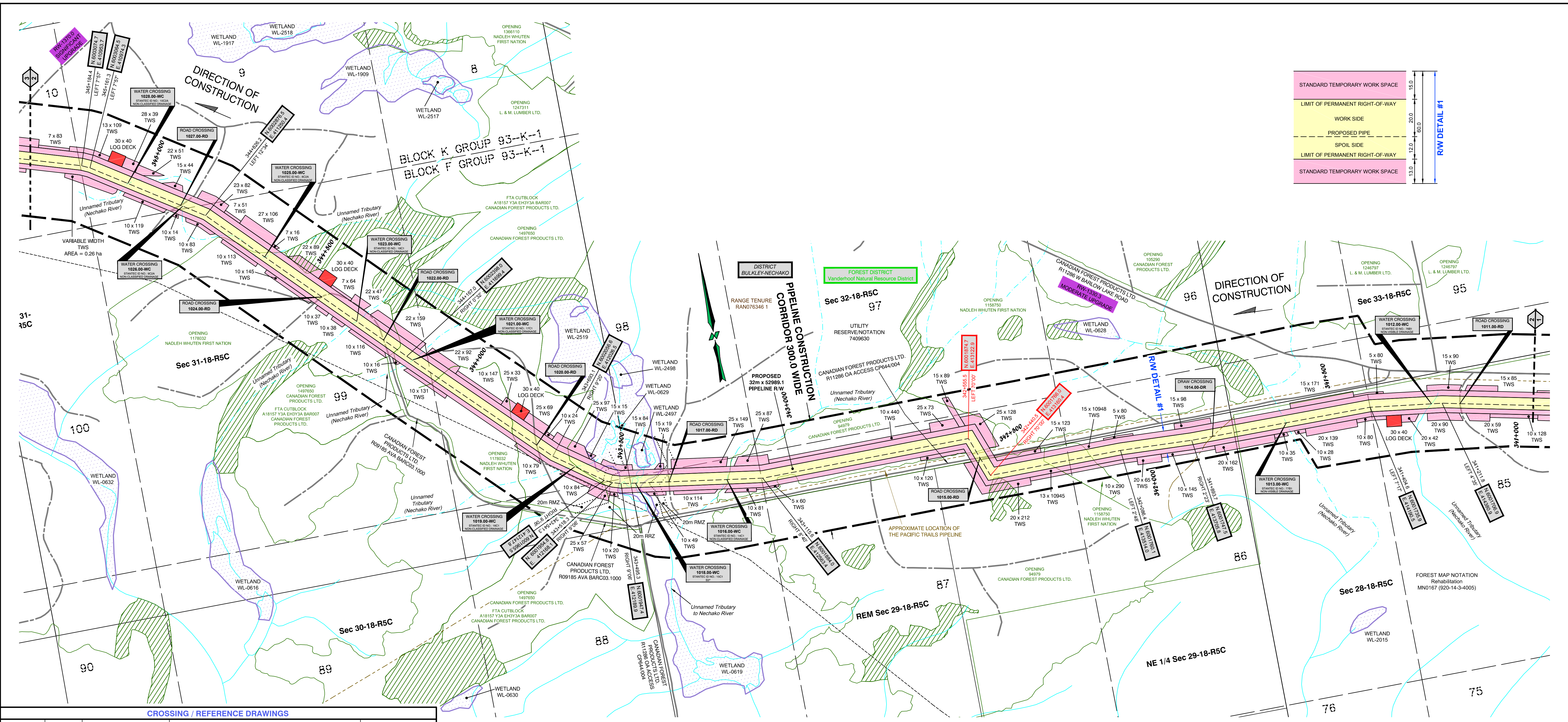

CROSSING / REFERENCE DRAWINGS				
Crossing No.	Chainage	Owner	Description	NAD 83 UTM Zone 10
1011.00-RD	341+180	CROWN	ROAD - NON-STATUS ROAD - NON-TENURE - TRAIL	N=6001695.2, E=414430.8
1012.00-WC	341+240	CROWN	WATER CROSSING - WATERCOURSE - UNNAMED TRIBUTARY (NECHAKO RIVER) - NON-VISIBLE DRAINAGE - STANTEC ID NO.: 7681	N=6001711.1, E=414353.0
1013.00-WC	341+634	CROWN	WATER CROSSING - WATERCOURSE - UNNAMED TRIBUTARY (NECHAKO RIVER) - NON-VISIBLE DRAINAGE - STANTEC ID NO.: 7781	N=6001741.3, E=413962.7
1014.00-DR	341+837	CROWN	DRAW	N=6001746.1, E=413762.1
1015.00-RD	342+496	CANADIAN FOREST PRODUCTS LTD.	ROAD - PERMITTED ROAD - FOREST TENURE - R11286 OA - ACCESS CP644-004 - HIGH GRADE	N=6001818.2, E=413142.3
1016.00-WC	343+212	CROWN	WATER CROSSING - WATERCOURSE - UNNAMED TRIBUTARY (NECHAKO RIVER) - NON-CLASSIFIED DRAINAGE - STANTEC ID NO.: 14C1	N=6001900.0, E=412468.7
1017.00-RD	343+369	CROWN	ROAD - NON-STATUS ROAD - NON-TENURE - TRAIL	N=6001926.2, E=412314.4
1018.00-WC	343+457	CROWN	WATER CROSSING - WATERCOURSE - UNNAMED TRIBUTARY TO NECHAKO RIVER - S3 - STANTEC ID NO.: 15C1	N=6001940.9, E=412227.7
1019.00-WC	343+628	CROWN	WATER CROSSING - WATERCOURSE - UNNAMED TRIBUTARY (NECHAKO RIVER) - NON-CLASSIFIED DRAINAGE - STANTEC ID NO.: 16C1	N=6002017.3, E=412078.7
1020.00-RD	343+742	CANADIAN FOREST PRODUCTS LTD.	ROAD - PERMITTED ROAD - CUTBLOCK ACCESS - A18157 Y3A EHY3A BAR007 - TRAIL	N=6002091.8, E=411927.7
1021.00-WC	344+148	CROWN	WATER CROSSING - WATERCOURSE - UNNAMED TRIBUTARY (NECHAKO RIVER) - NON-CLASSIFIED DRAINAGE - STANTEC ID NO.: 17C1	N=6002284.7, E=411712.1
1022.00-RD	344+236	CROWN	ROAD - NON-STATUS ROAD - NON-TENURE - TRAIL	N=6002447.9, E=411652.5
1023.00-WC	344+330	CROWN	WATER CROSSING - WATERCOURSE - UNNAMED TRIBUTARY (NECHAKO RIVER) - NON-CLASSIFIED DRAINAGE - STANTEC ID NO.: 18C1	N=6002516.7, E=411588.0
1024.00-RD	344+446	CROWN	ROAD - NON-STATUS ROAD - NON-TENURE - TRAIL	N=6002599.7, E=411510.1
1025.00-WC	344+633	CROWN	WATER CROSSING - WATERCOURSE - UNNAMED TRIBUTARY (NECHAKO RIVER) - NON-CLASSIFIED DRAINAGE - STANTEC ID NO.: 8C2A	N=6002735.6, E=411382.3
1026.00-WC	344+892	CROWN	WATER CROSSING - WATERCOURSE - UNNAMED TRIBUTARY (NECHAKO RIVER) - NON-CLASSIFIED DRAINAGE - STANTEC ID NO.: 9C2A	N=6002913.5, E=411196.0
1027.00-RD	344+895	CROWN	ROAD - NON-STATUS ROAD - NON-TENURE - TRAIL	N=6002915.2, E=411193.5
1028.00-WC	345+052	CROWN	WATER CROSSING - WATERCOURSE - UNNAMED TRIBUTARY (NECHAKO RIVER) - NON-CLASSIFIED DRAINAGE - STANTEC ID NO.: 10C2A	N=6003003.0, E=411064.5

**LEGEND:**

- Proposed Pipeline shown thus: [Symbol]
- Buried Pipe shown thus: [Symbol]
- Power Pole shown thus: [Symbol]
- Overhead Power Line shown thus: [Symbol]
- Buried Cable shown thus: [Symbol]
- Buried or Overhead Phone Cable shown thus: [Symbol]
- Existing Well Site and Access shown thus: [Symbol]
- Existing Right-of-Way (RW) shown thus: [Symbol]
- Crown Tenure shown thus: [Symbol]
- Center Line of Shoofly / Potential New Road Construction shown thus: [Symbol]
- Recreational Trail shown thus: [Symbol]
- Non-Status Road shown thus: [Symbol]
- MOTI, Permitted and Forest Service Road shown thus: [Symbol]
- Numbered Highway shown thus: [Symbol]
- Railway shown thus: [Symbol]
- Hydrology (TRIM Data) shown thus: [Symbol]
- Hydrology (TRIM Data) NCD/INVD shown thus: [Symbol]
- Draws shown thus: [Symbol]
- Wetlands shown thus: [Symbol]
- Riparian Management Zone (RMZ) shown thus: [Symbol]
- Riparian Reserve Zone (RRZ) shown thus: [Symbol]
- Potential Ancillary Site shown thus: [Symbol]
- Fence Line shown thus: [Symbol]
- Tree / Bush Line shown thus: [Symbol]
- Forest Cut Block / Opening shown thus: [Symbol]
- Tree Farm License shown thus: [Symbol]
- Wildlife Tree Retention shown thus: [Symbol]
- Woodlots shown thus: [Symbol]
- Parks and Protected Areas shown thus: [Symbol]
- Permanent Right-of-Way (RW) shown thus: [Symbol]
- Temporary Workspace (TWS) shown thus: [Symbol]
- Log Deck shown thus: [Symbol]
- Shoofly Road shown thus: [Symbol]
- Laydown shown thus: [Symbol]
- Log Storage Site shown thus: [Symbol]
- Stockpile Site shown thus: [Symbol]
- Alternate Right-of-Way (RW) shown thus: [Symbol]
- Alternate Temporary Work Space (TWS) shown thus: [Symbol]
- Alternate Log Deck shown thus: [Symbol]

Off Right-of-Way Crossing shown thus: [Symbol]

Preliminary Pipe Profile Chainage shown thus: (Chainages shown are on ditch line.) [Symbol]

BCGS: 93K.003, 93K.004, 93K.005, 93K.006, 93K.016, 93K.017, 93K.018, 93K.019

EPASS No.: 10049254

**NOTE:** Water Course Crossing Information and New Cut / Existing Cut Information provided to Survey by Coastal GasLink Pipeline Ltd. for the Coastal GasLink Pipeline Project.

**NOTE:** Refer to Key Plan for Area Table Information.

**REVISION / ISSUED**

No.	Date	Description	Drawn By	CKD By
1	OCTOBER 8, 2014	- PLAN ISSUED	K.P.J.C.	R.D./K.L.

**NOTE:** The information shown on this plan is obtained from various sources including the Government of British Columbia. Information from these sources may change without notice and may not reflect the status as shown on this plan. McElhanney takes no responsibility for the accuracy or completeness of this information, spatially or otherwise.

**PROJECT INFORMATION:**

THE PROPOSED PROJECT IS:

- To be flagged at time of construction.
- Not within the Agricultural Land Reserve (ALR)
- Within the South West OGC Zone

**NOTE:**

- Co-ordinates are UTM Grid NAD 83, Zone 10N, Reference Meridian 123°
- Distances are ground and in metres and decimals thereof

**NOTE:** Positions of buried facilities shown are derived from interpretations of signals from electronic devices. Reception of electronic signals is subjected to interference and has limitations, therefore it should not be assumed that all buried facilities are shown, and facilities which are shown should not be construed as "located" until physically exposed. All underground installations should be marked by the respective authorities prior to excavation or construction.

British Columbia One Call: 1-800-474-6886

**Coastal GasLink Pipeline Project**

**TransCanada**  
In business to deliver

**COASTAL GASLINK PIPELINE LTD.**

**CONSTRUCTION PLAN SHOWING  
32.0 & 42.0 PIPELINE RIGHT OF WAY  
SECTION 5**

**FROM  
UNIT 80, BLOCK G, 93-K-1  
TO  
UNIT 3, BLOCK E, 93-K-3**

**THROUGH PRIVATE AND SURVEYED / UNSURVEYED CROWN LAND  
RANGE 5 COAST DISTRICT**

SCALE - 1:5000

100 75 50 25 0 200 METRES

16442-08-ML-02-126

Sheet 2 of 20

Route Reference: RevE1

Document No. CGW4703-MCSL-G-MP-422-002

Oct 8, 2014

Rev 0

**McELHANNEY**  
8808 - 72nd Street  
Fort St. John, British Columbia  
Phone: (250) 787-0356  
3111-21422

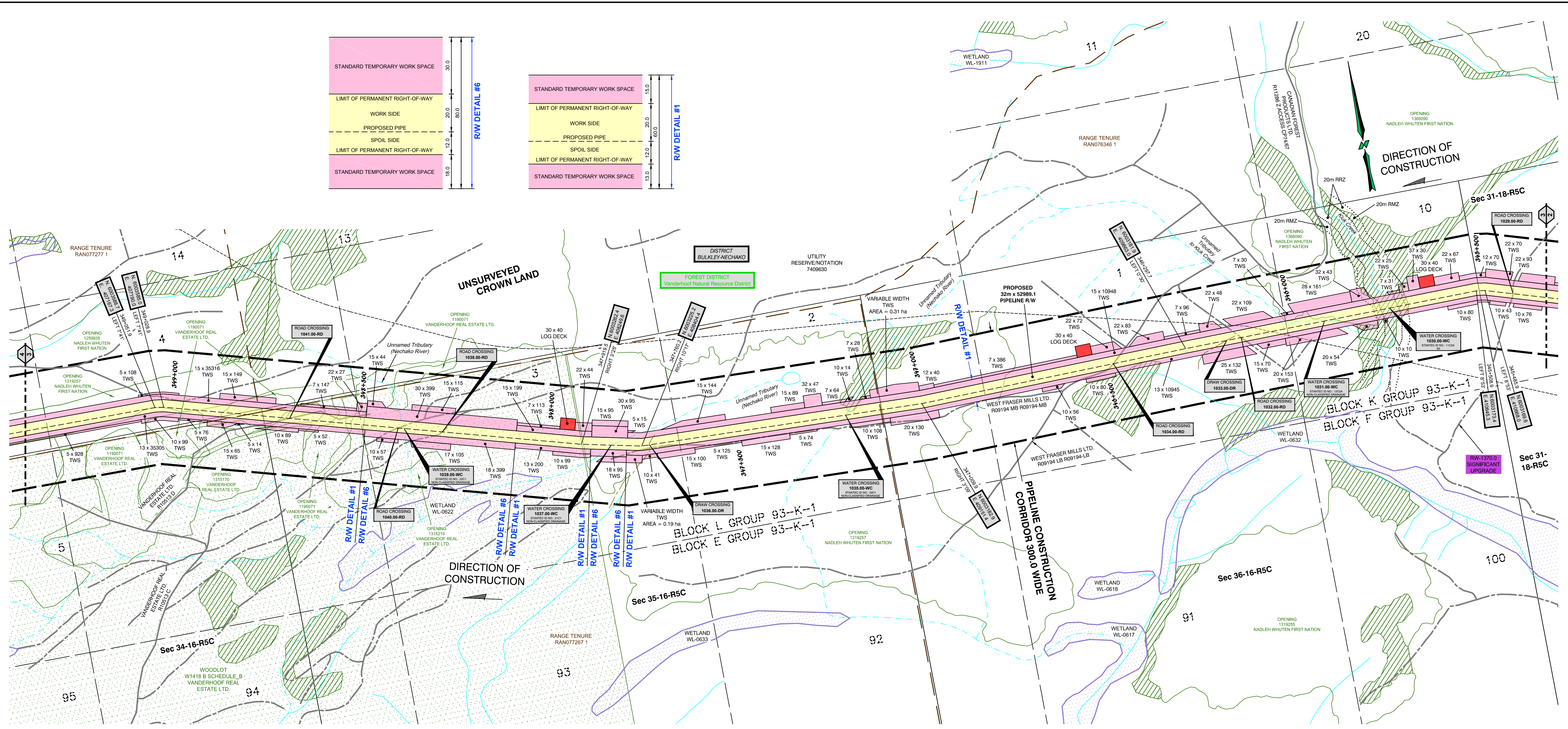
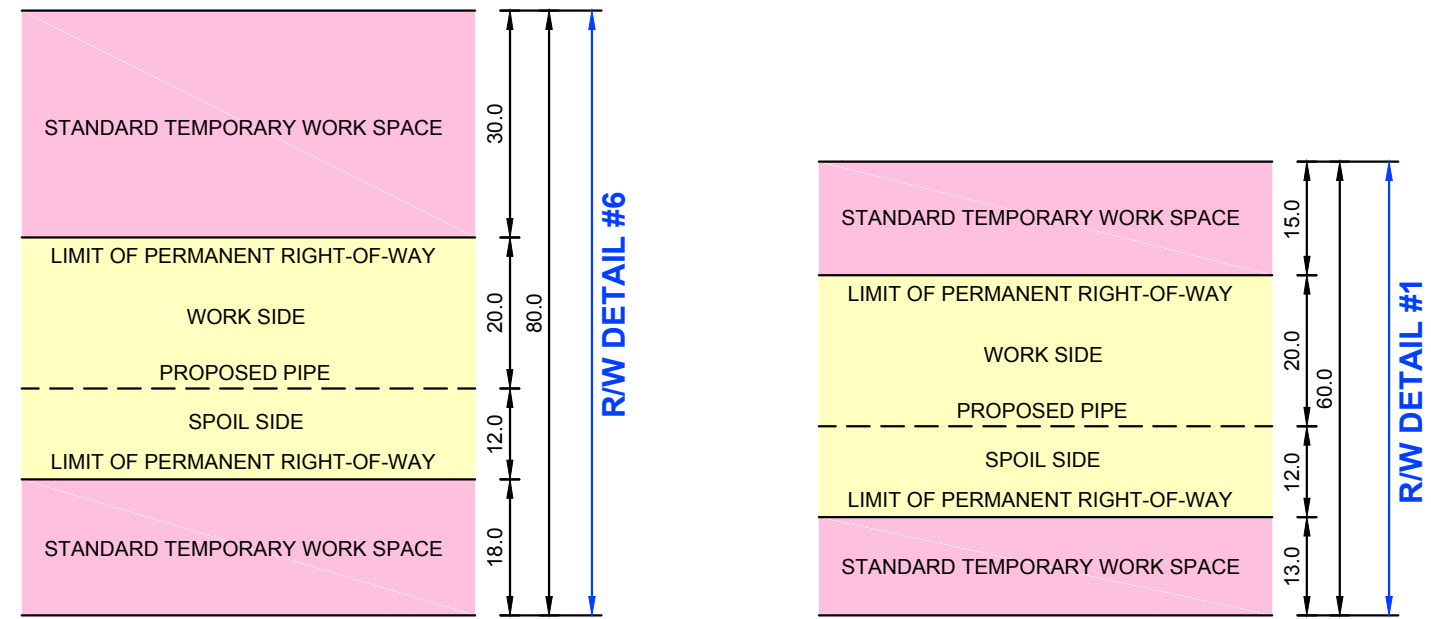

CROSSING / REFERENCE DRAWINGS				
Crossing No.	Chainage	Owner	Description	NAD 83 UTM Zone 10
1029.00-RD	345+407	CROWN	ROAD - NON-STATUS ROAD - NON-TENURE - TRAIL	N=6003144.7, E=410742.7
1030.00-WC	345+746	CROWN	WATER CROSSING - WATERCOURSE - KLUK CREEK - S3 - STANTEC ID NO.: 11C2A	N=6003175.9, E=410412.5
1031.00-WC	345+923	CROWN	WATER CROSSING - WATERCOURSE - UNNAMED TRIBUTARY TO KLUK CREEK - NON-CLASSIFIED DRAINAGE - STANTEC ID NO.: 12C2A	N=6003177.8, E=410236.9
1032.00-RD	346+147	CROWN	ROAD - NON-STATUS ROAD - NON-TENURE - TRAIL	N=6003180.2, E=410012.8
1033.00-DR	346+187	CROWN	DRAW	N=6003180.6, E=409973.4
1034.00-RD	346+491	WEST FRASER MILLS LTD.	ROAD - PERMITTED ROAD - FOREST TENURE - R09194 LB - R09194-LB - LOW GRADE	N=6003182.1, E=409670.4
1035.00-WC	347+215	CROWN	WATER CROSSING - WATERCOURSE - UNNAMED TRIBUTARY (NECHAKO RIVER) - NON-CLASSIFIED DRAINAGE - STANTEC ID NO.: 21C1	N=6003194.4, E=408947.7
1036.00-DR	347+739	CROWN	DRAW	N=6003224.0, E=408425.2
1037.00-WC	347+841	CROWN	WATER CROSSING - WATERCOURSE - UNNAMED TRIBUTARY (NECHAKO RIVER) - NON-CLASSIFIED DRAINAGE - STANTEC ID NO.: 21C1	N=6003244.1, E=408325.8
1038.00-RD	348+289	CROWN	ROAD - NON-STATUS ROAD - NON-TENURE - TRAIL	N=6003370.0, E=407886.1
1039.00-WC	348+390	CROWN	WATER CROSSING - WATERCOURSE - UNNAMED TRIBUTARY (NECHAKO RIVER) - NON-CLASSIFIED DRAINAGE - STANTEC ID NO.: 22C1	N=6003399.3, E=407799.7
1040.00-RD	348+406	CROWN	ROAD - NON-STATUS ROAD - NON-TENURE - TRAIL	N=6003403.9, E=407784.7
1041.00-RD	348+692	VANDERHOOF REAL ESTATE LTD.	ROAD - PERMITTED ROAD - FOREST TENURE - R10513 D - TRAIL	N=6003487.1, E=407511.6

**LEGEND:**

Proposed Pipeline shown thus:

Buried Pipe shown thus:

Power Pole shown thus:

Overhead Power Line shown thus:

Buried Cable shown thus:

Buried or Overhead Phone Cable shown thus:

Existing Well Site and Access shown thus:

Existing Right-of-Way (RW) shown thus:

Crown Tenure shown thus:

Center Line of Shooty / Potential New Road Construction shown thus:

Recreational Trail shown thus:

Non-Status Road shown thus:

MOTI, Permitted and Forest Service Road shown thus:

Numbered Highway shown thus:

Railway shown thus:

Hydrology (TRIM Data) shown thus:

Hydrology (TRIM Data) NCD/NVD shown thus:

Draws shown thus:

Wetlands shown thus:

Riparian Management Zone (RMZ) shown thus:

Riparian Reserve Zone (RRZ) shown thus:

Potential Ancillary Site shown thus:

Fence Line shown thus:

Tree / Bush Line shown thus:

Forest Cut Block / Opening shown thus:

Stockpile Site shown thus:

Wildlife Tree Retention shown thus:

Woodlots shown thus:

Parks and Protected Areas shown thus:

Permanent Right-of-Way (RW) shown thus:

Temporary Workspace (TWS) shown thus:

Log Deck shown thus:

Shooty Road shown thus:

Laydown shown thus:

Log Storage Site shown thus:

Stockpile Site shown thus:

Alternate Right-of-Way (RW) shown thus:

Alternate Temporary Work Space (TWS) shown thus:

Alternate Log Deck shown thus:

Pipeline Construction Corridor shown thus:

Range Tenure shown thus:

Old Growth Management Area shown thus:

Agricultural Land Reserve (ALR) shown thus:

Ungulate Winter Range shown thus:

Mineral Claim / Lease shown thus:

Visual Sensitivity Boundary shown thus:

Wildlife Habitat shown thus:

Generic Well Symbol shown thus:

Proposed Block Valve shown thus:

Dwelling shown thus:

Pf's shown thus:

(Pf's Greater Than 14° Shown Red)

Change in Direction of Construction shown thus:

Construction Plan Match Line shown thus:

Alignment Plan Match Line shown thus:

Off Right-of-Way Crossing shown thus:

Preliminary Pipe Profile Chainage shown thus:

(Chainages shown are on ditch line.)

BCGS: 93K.003, 93K.004, 93K.005, 93K.006, 93K.016, 93K.017, 93K.018, 93K.019

EPASS No.: 10049254

NOTE: Water Course Crossing Information and New Cut / Existing Cut Information provided to Survey by Coastal GasLink Pipeline Ltd. for the Coastal GasLink Pipeline Project.

NOTE: Refer to Key Plan for Area Table Information.

REVISION / ISSUED

No.	Date	Description	Drawn By	CKD By
1	OCTOBER 8, 2014	- PLAN ISSUED	K.P.J.C.	R.D./K.L.

MCELHANNY  
8808 - 72nd Street  
Fort St. John, British Columbia  
Phone: (250)787-0356  
3111-21422

NOTE: The information shown on this plan is obtained from various sources including the Government of British Columbia. Information from these sources may change without notice and may not reflect the status as shown on this plan. McElhanney takes no responsibility for the accuracy or completeness of this information, spatially or otherwise.

PROJECT INFORMATION:  
THE PROPOSED PROJECT IS:  
- To be flagged at time of construction.  
- Not within the Agricultural Land Reserve (ALR)  
- Within the South West OGC Zone

NOTE:  
- Co-ordinates are UTM Grid NAD 83, Zone 10N, Reference Meridian 123°  
- Distances are ground and in metres and decimals thereof

NOTE: Positions of buried facilities shown are derived from interpretations of signals from electronic devices. Reception of electronic signals is subjected to interference and has limitations, therefore it should not be assumed that all buried facilities are shown, and facilities which are shown should not be construed as "located" until physically exposed. All underground installations should be marked by the respective authorities prior to excavation or construction.  
British Columbia One Call: 1-800-474-6886

**Coastal GasLink Pipeline Project**

**TransCanada**  
In business to deliver

COASTAL GASLINK PIPELINE LTD.

CONSTRUCTION PLAN SHOWING  
**32.0 & 42.0 PIPELINE RIGHT OF WAY SECTION 5**  
FROM  
UNIT 80, BLOCK G, 93-K-1  
TO  
UNIT 3, BLOCK E, 93-K-3

THROUGH PRIVATE AND SURVEYED / UNSURVEYED CROWN LAND  
RANGE 5 COAST DISTRICT

SCALE - 1:5000

100 75 50 25 0 200 METRES

16442-08-ML-02-127

Sheet 3 of 20

Route Reference: RevE1

Document No. CGW4703-MCSL-G-MP-422-003

Oct 8, 2014

Rev 0

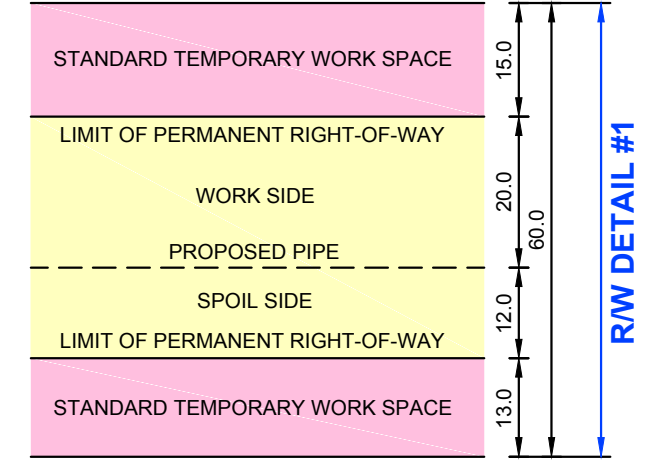
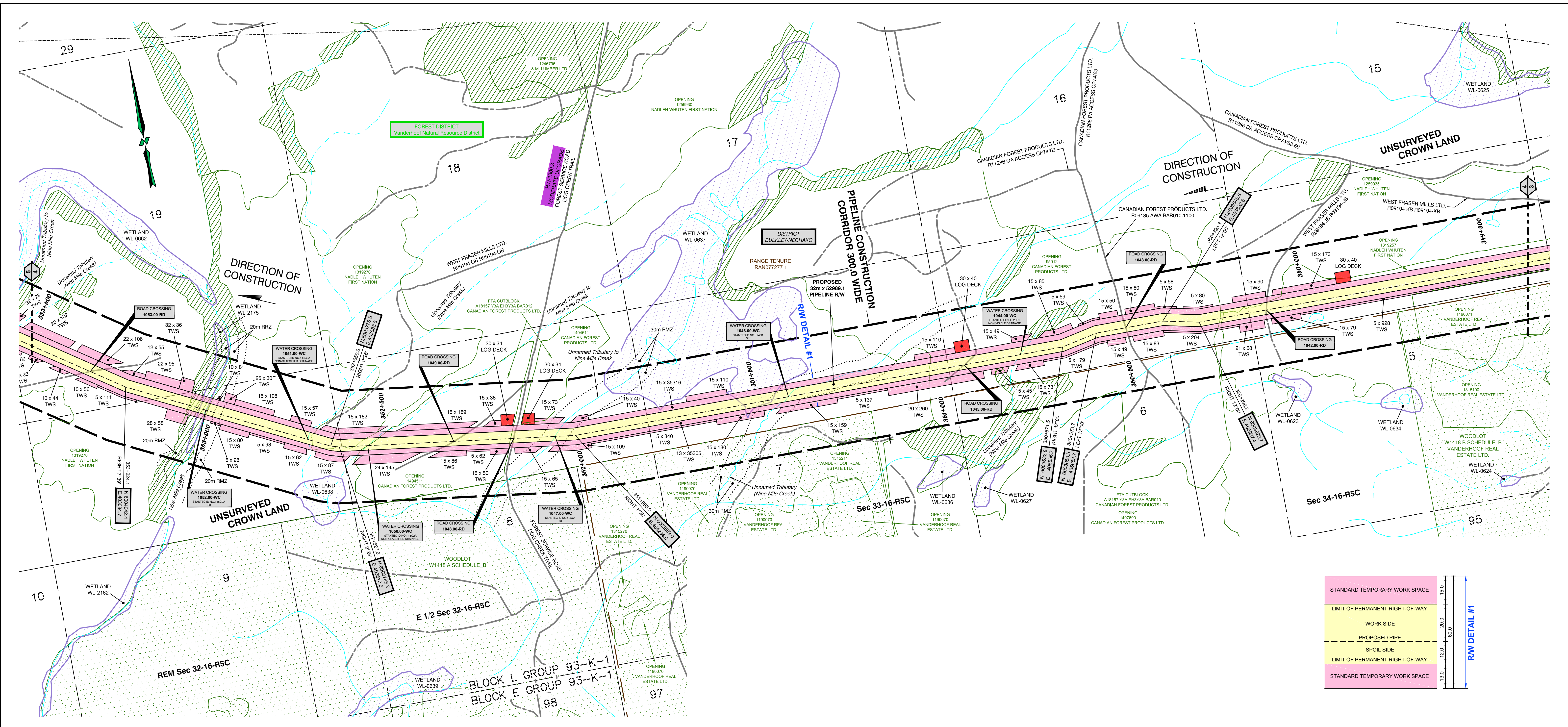

**CROSSING / REFERENCE DRAWINGS**

Crossing No.	Chainage	Owner	Description	NAD 83 UTM Zone 10
1042.00-RD	350+111	CROWN	ROAD - NON-STATUS ROAD - NON-TENURE - TRAIL	N=6003617.6, E=406110.6
1043.00-RD	350+494	CANADIAN FOREST PRODUCTS LTD.	ROAD - PERMITTED ROAD - FOREST TENURE - R09185 AWA - BAR010.1100 - LOW GRADE	N=6003648.2, E=405732.7
1044.00-WC	350+786	CROWN	WATER CROSSING - WATERCOURSE - UNNAMED TRIBUTARY (NINE MILE CREEK) - NON-CLASSIFIED DRAINAGE - STANTEC ID NO.: 23C1	N=6003635.9, E=405442.3
1045.00-RD	350+938	CROWN	ROAD - NON-STATUS ROAD - NON-TENURE - LOW GRADE	N=6003640.0, E=405290.9
1046.00-WC	351+417	CROWN	WATER CROSSING - WATERCOURSE - UNNAMED TRIBUTARY (NINE MILE CREEK) - S4 - STANTEC ID NO.: 24C1	N=6003653.1, E=404812.6
1047.00-WC	352+050	CROWN	WATER CROSSING - WATERCOURSE - UNNAMED TRIBUTARY TO NINE MILE CREEK - S4 - STANTEC ID NO.: 25C1	N=6003675.5, E=404180.3
1048.00-RD	352+159	DISTRICT MANAGER VANDERHOOF (DVA)	ROAD - FOREST SERVICE ROAD - FOREST TENURE - 1788 01 - DOG CREEK TRAIL - HIGH GRADE	N=6003694.5, E=404073.3
1049.00-WC	352+324	CANADIAN FOREST PRODUCTS LTD.	ROAD - PERMITTED ROAD - CUTBLOCK ACCESS - A18157 Y3A EHSY3A BAR012 - LOW GRADE	N=6003720.5, E=403910.0
1050.00-WC	352+551	CROWN	WATER CROSSING - WATERCOURSE - UNNAMED TRIBUTARY TO NINE MILE CREEK - NON-CLASSIFIED DRAINAGE - STANTEC ID NO.: 13C2A	N=6003756.2, E=403685.6
1051.00-WC	352+713	CROWN	WATER CROSSING - WATERCOURSE - UNNAMED TRIBUTARY (NINE MILE CREEK) - NON-CLASSIFIED DRAINAGE - STANTEC ID NO.: 14C2A	N=6003804.6, E=403533.5
1052.00-WC	353+000	CROWN	WATER CROSSING - WATERCOURSE - NINE MILE CREEK - S3 - STANTEC ID NO.: 15C2A	N=6003938.1, E=403281.5
1053.00-RD	353+327	CROWN	ROAD - NON-STATUS ROAD - NON-TENURE - TRAIL	N=6004102.1, E=403001.2

**LEGEND:**

Proposed Pipeline shown thus:

Buried Pipe shown thus:

Power Pole shown thus:

Overhead Power Line shown thus:

Buried Cable shown thus:

Buried or Overhead Phone Cable shown thus:

Existing Well Site and Access shown thus:

Existing Right-of-Way (RW) shown thus:

Crown Tenure shown thus:

Center Line of Shoolfy / Potential New Road Construction shown thus:

Recreational Trail shown thus:

Non-Status Road shown thus:

MOTI, Permitted and Forest Service Road shown thus:

Numbered Highway shown thus:

Railway shown thus:

Hydrology (TRIM Data) shown thus:

Hydrology (TRIM Data) NCD/IND shown thus:

Draws shown thus:

Wetlands shown thus:

Riparian Management Zone (RMZ) shown thus:

Riparian Reserve Zone (RRZ) shown thus:

Potential Ancillary Site shown thus:

Fence Line shown thus:

Tree / Bush Line shown thus:

Forest Cut Block / Opening shown thus:

Tree Farm License shown thus:

Wildlife Tree Retention shown thus:

Woodlots shown thus:

Parks and Protected Areas shown thus:

Permanent Right-of-Way (RW) shown thus:

Temporary Workspace (TWS) shown thus:

Log Deck shown thus:

Shoofly Road shown thus:

Laydown shown thus:

Log Storage Site shown thus:

Stockpile Site shown thus:

Potential Ancillary Site shown thus:

Alternate Right-of-Way (RW) shown thus:

Alternate Temporary Work Space (TWS) shown thus:

Alternate Log Deck shown thus:

Pipeline Construction Corridor shown thus:

Range Tenure shown thus:

Old Growth Management Area shown thus:

Agricultural Land Reserve (ALR) shown thus:

Ungulate Winter Range shown thus:

Mineral Claim / Lease shown thus:

Visual Sensitivity Boundary shown thus:

Wildlife Habitat shown thus:

Generic Well Symbol shown thus:

Proposed Block Valve shown thus:

Dwelling shown thus:

PfIs shown thus:

(PfIs Greater Than 14° Shown Red)

Change in Direction of Construction shown thus:

Construction Plan Match Line shown thus:

Alignment Plan Match Line shown thus:

Off Right-of-Way Crossing shown thus:

Preliminary Pipe Profile Chainage shown thus:

(Chainages shown are on ditch line.)

BCGS: 93K.003, 93K.004, 93K.005, 93K.006, 93K.016, 93K.017, 93K.018, 93K.019

EPASS No.: 10049254

**NOTE:** Water Course Crossing Information and New Cut / Existing Cut Information provided to Survey by Coastal GasLink Pipeline Ltd. for the Coastal GasLink Pipeline Project.

**NOTE:** Refer to Key Plan for Area Table Information.

**NOTE:** The information shown on this plan is obtained from various sources including the Government of British Columbia. Information from these sources may change without notice and may not reflect the status as shown on this plan. McElhanney takes no responsibility for the accuracy or completeness of this information, spatially or otherwise.

**PROJECT INFORMATION:**  
 THE PROPOSED PROJECT IS:  
 - To be flagged at time of construction.  
 - Not within the Agricultural Land Reserve (ALR)  
 - Within the South West OGC Zone  
**NOTE:**  
 - Co-ordinates are UTM Grid NAD 83, Zone 10N, Reference Meridian 123°  
 - Distances are ground and in metres and decimals thereof

**NOTE:** Positions of buried facilities shown are derived from interpretations of signals from electronic devices. Reception of electronic signals is subjected to interference and has limitations, therefore it should not be assumed that all buried facilities are shown, and facilities which are shown should not be construed as "located" until physically exposed. All underground installations should be marked by the respective authorities prior to excavation or construction.  
 British Columbia One Call: 1-800-474-6886

**REVISION / ISSUED**

No.	Date	Description	Drawn By	CKD By
1	OCTOBER 8, 2014	- PLAN ISSUED	K.P.J.C.	R.D./K.L.

**McELHANNEY**  
 8808 - 72nd Street  
 Fort St. John, British Columbia  
 Phone: (250) 787-0356  
 3111-21422



COASTAL GASLINK PIPELINE LTD.

**CONSTRUCTION PLAN SHOWING  
 32.0 & 42.0 PIPELINE RIGHT OF WAY  
 SECTION 5**  
 FROM  
 UNIT 80, BLOCK G, 93-K-1  
 TO  
 UNIT 3, BLOCK E, 93-K-3

THROUGH PRIVATE AND SURVEYED / UNSURVEYED CROWN LAND  
 RANGE 5 COAST DISTRICT

SCALE - 1:5000	16442-08-ML-02-128	Sheet 4 of 20
Route Reference: RevE1		Oct 8, 2014
Document No. CGW4703-MCSL-G-MP-422-004		Rev 0



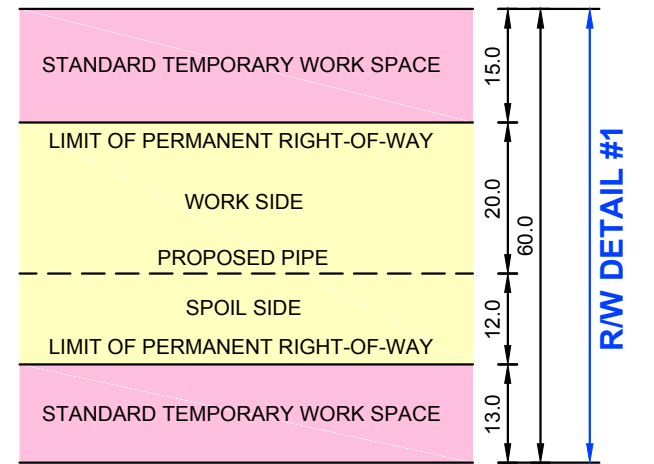
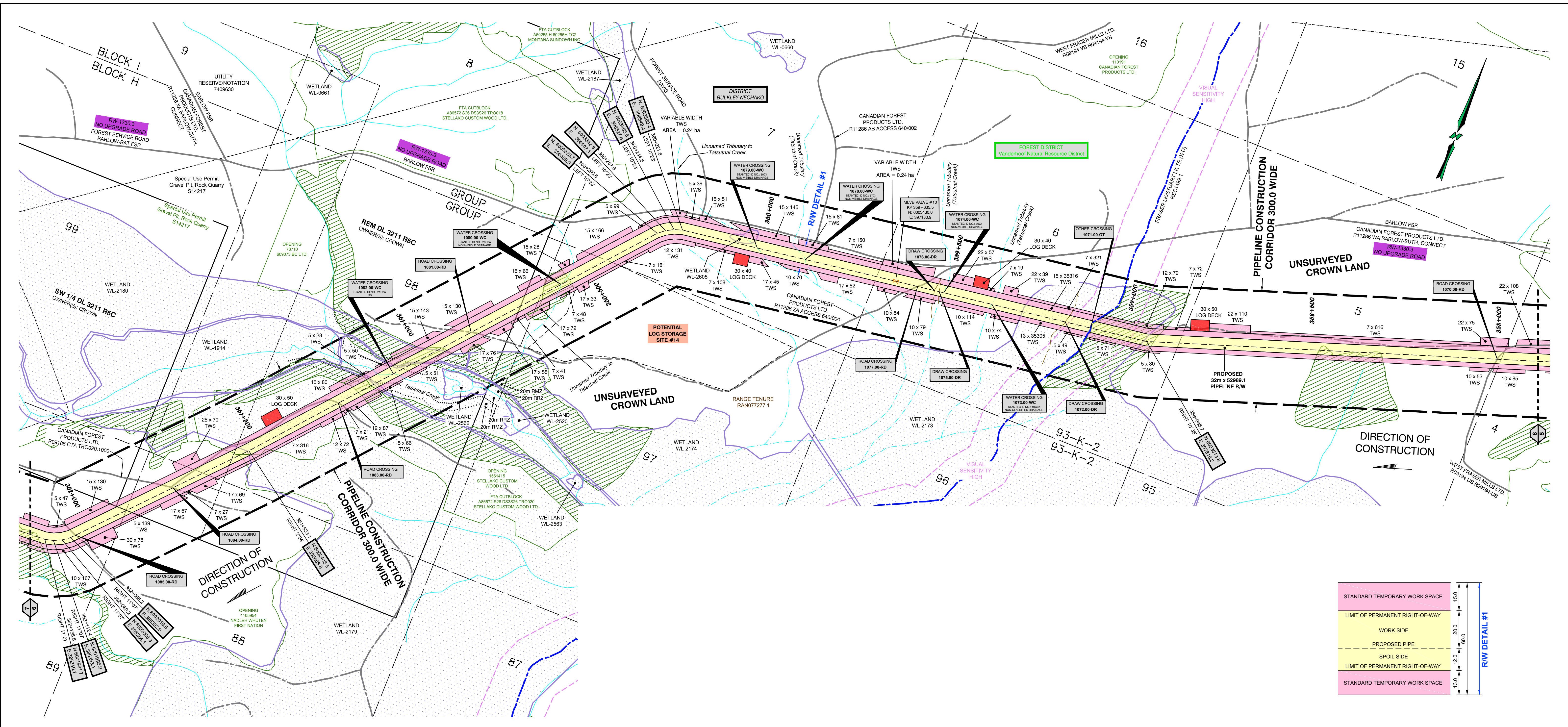

CROSSING / REFERENCE DRAWINGS				
Crossing No.	Chainage	Owner	Description	NAD 83 UTM Zone 10
1070.00-RD	359+005	WEST FRASER MILLS LTD.	ROAD - PERMITTED ROAD - FOREST TENURE - R09194 UB - R09194UB - LOW GRADE	N=6003796.6, E=398711.7
1071.00-OT	359+099	DISTRICT MANAGER VANDERHOOF (DVA)	OTHER - RECREATIONAL LICENCE - FRASER LK/STUART LK TR (X-D) - TRAIL	N=6003496.2, E=397662.6
1072.00-DR	359+169	CROWN	DRAW	N=6003486.6, E=397593.3
1073.00-WC	359+371	CROWN	WATER CROSSING - WATERCOURSE - UNNAMED TRIBUTARY (TATSUTAI CREEK) - NON-VISIBLE DRAINAGE - STANTEC ID NO.: 19C2A	N=6003462.6, E=397393.2
1074.00-WC	359+504	CROWN	WATER CROSSING - WATERCOURSE - UNNAMED TRIBUTARY (TATSUTAI CREEK) - NON-VISIBLE DRAINAGE - STANTEC ID NO.: 36C1	N=6003446.6, E=397261.7
1075.00-DR	359+516	CROWN	DRAW	N=6003445.2, E=397249.5
1076.00-DR	359+529	CROWN	DRAW	N=6003443.6, E=397236.6
1077.00-RD	359+571	CANADIAN FOREST PRODUCTS LTD.	ROAD - PERMITTED ROAD - FOREST TENURE - R11286 ZA - ACCESS 640/004 - LOW GRADE	N=6003438.6, E=397195.1
1078.00-WC	359+884	CROWN	WATER CROSSING - WATERCOURSE - UNNAMED TRIBUTARY (TATSUTAI CREEK) - NON-VISIBLE DRAINAGE - STANTEC ID NO.: 37C1	N=6003400.9, E=396883.9
1079.00-WC	360+016	CROWN	WATER CROSSING - WATERCOURSE - UNNAMED TRIBUTARY TO TATSUTAI CREEK - NON-VISIBLE DRAINAGE - STANTEC ID NO.: 38C1	N=6003385.0, E=396753.1
1080.00-WC	360+584	CROWN	WATER CROSSING - WATERCOURSE - UNNAMED TRIBUTARY TO TATSUTAI CREEK - NON-VISIBLE DRAINAGE - STANTEC ID NO.: 20C2A	N=6003110.5, E=396295.5
1081.00-RD	360+655	CROWN	ROAD - NON-STATUS ROAD - NON-TENURE - TRAIL	N=6002909.3, E=396117.2
1082.00-WC	361+095	CROWN	WATER CROSSING - WATERCOURSE - TATSUTAI CREEK - S3 - STANTEC ID NO.: 21C2A	N=6002731.0, E=395959.1
1083.00-RD	361+262	STELLAKO CUSTOM WOOD LTD.	ROAD - PERMITTED ROAD - CUT/LOCK ACCESS - A86572 S26 DSS326 TRO020 - TRAIL	N=6002606.1, E=395848.4
1084.00-RD	361+765	CROWN	ROAD - NON-STATUS ROAD - NON-TENURE - TRAIL	N=6002236.0, E=395609.0
1085.00-RD	362+053	CROWN	ROAD - NON-STATUS ROAD - NON-TENURE - TRAIL	N=6002029.4, E=395312.2

**LEGEND:**

Proposed Pipeline shown thus:

Buried Pipe shown thus:

Power Pole shown thus:

Overhead Power Line shown thus:

Buried Cable shown thus:

Buried or Overhead Phone Cable shown thus:

Existing Well Site and Access shown thus:

Existing Right-of-Way (RW) shown thus:

Crown Tenure shown thus:

Center Line of Shootly / Potential New Road Construction shown thus:

Recreational Trail shown thus:

Non-Status Road shown thus:

MOTI, Permitted and Forest Service Road shown thus:

Numbered Highway shown thus:

Railway shown thus:

Hydrology (TRIM Data) shown thus:

Hydrology (TRIM Data) NCD/NVD shown thus:

Draws shown thus:

Wetlands shown thus:

Riparian Management Zone (RMZ) shown thus:

Riparian Reserve Zone (RRZ) shown thus:

Potential Ancillary Site shown thus:

Fence Line shown thus:

Tree / Bush Line shown thus:

Forest Cut Block / Opening shown thus:

Tree Farm License shown thus:

Wildlife Tree Retention shown thus:

Woodlots shown thus:

Parks and Protected Areas shown thus:

Permanent Right-of-Way (RW) shown thus:

Temporary Workspace (TWS) shown thus:

Log Deck shown thus:

Shootly Road shown thus:

Laydown shown thus:

Log Storage Site shown thus:

Stockpile Site shown thus:

Alternate Right-of-Way (RW) shown thus:

Alternate Temporary Work Space (TWS) shown thus:

Alternate Log Deck shown thus:

Pipeline Construction Corridor shown thus:

Range Tenure shown thus:

Old Growth Management Area shown thus:

Agricultural Land Reserve (ALR) shown thus:

Ungulate Winter Range shown thus:

Mineral Claim / Lease shown thus:

Visual Sensitivity Boundary shown thus:

Wildlife Habitat shown thus:

Generic Well Symbol shown thus:

Proposed Block Valve shown thus:

Dwelling shown thus:

Pf's shown thus:

(Pf's Greater Than 14° Shown Red)

Change in Direction of Construction shown thus:

Construction Plan Match Line shown thus:

Alignment Plan Match Line shown thus:

Off Right-of-Way Crossing shown thus:

Preliminary Pipe Profile Chainage shown thus:

(Chainages shown are on ditch line.)

**BCGS:** 93K.003, 93K.004, 93K.005, 93K.006, 93K.016, 93K.017, 93K.018, 93K.019

**EPASS No.:** 10049254

**NOTE:** Water Course Crossing Information and New Cut / Existing Cut Information provided to Survey by Coastal GasLink Pipeline Ltd. for the Coastal GasLink Pipeline Project.

**NOTE:** Refer to Key Plan for Area Table Information.

**McELHANNEY**  
8808 - 72nd Street  
Fort St. John, British Columbia  
Phone: (250) 787-0356  
3111-21422

**NOTE:** The information shown on this plan is obtained from various sources including the Government of British Columbia. Information from these sources may change without notice and may not reflect the status as shown on this plan. McElhanney takes no responsibility for the accuracy or completeness of this information, spatially or otherwise.

**PROJECT INFORMATION:**

THE PROPOSED PROJECT IS:

- To be flagged at time of construction.
- Not within the Agricultural Land Reserve (ALR)
- Within the South West OGC Zone

**NOTE:**

- Co-ordinates are UTM Grid NAD 83, Zone 10N, Reference Meridian 123°
- Distances are ground and in metres and decimals thereof

**NOTE:** Positions of buried facilities shown are derived from interpretations of signals from electronic devices. Reception of electronic signals is subjected to interference and has limitations, therefore it should not be assumed that all buried facilities are shown, and facilities which are shown should not be construed as "located" until physically exposed. All underground installations should be marked by the respective authorities prior to excavation or construction.

British Columbia One Call: 1-800-474-6886

**REVISION / ISSUED**

No.	Date	Description	Drawn By	CKD By
1	OCTOBER 8, 2014	- PLAN ISSUED	K.P.J.C.	R.D./K.L.

**Coastal GasLink Pipeline Project**

**TransCanada**  
In business to deliver

**COASTAL GASLINK PIPELINE LTD.**

**CONSTRUCTION PLAN SHOWING**  
**32.0 & 42.0 PIPELINE RIGHT OF WAY**  
**SECTION 5**

**FROM**  
UNIT 80, BLOCK G, 93-K-1  
**TO**  
UNIT 3, BLOCK E, 93-K-3

**THROUGH PRIVATE AND SURVEYED / UNSURVEYED CROWN LAND**  
**RANGE 5 COAST DISTRICT**

**SCALE - 1:5000**

**16442-08-ML-02-130**

**Sheet 6 of 20**

**Route Reference: RevE1**

**Oct 8, 2014**

**Document No. CGW4703-MCSL-G-MP-422-006**

**Rev 0**



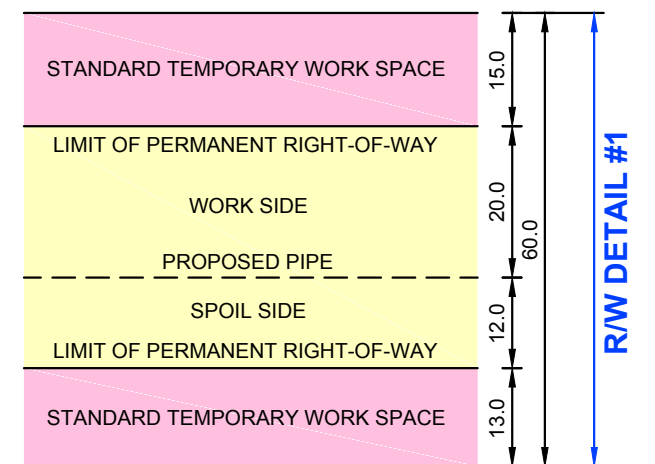
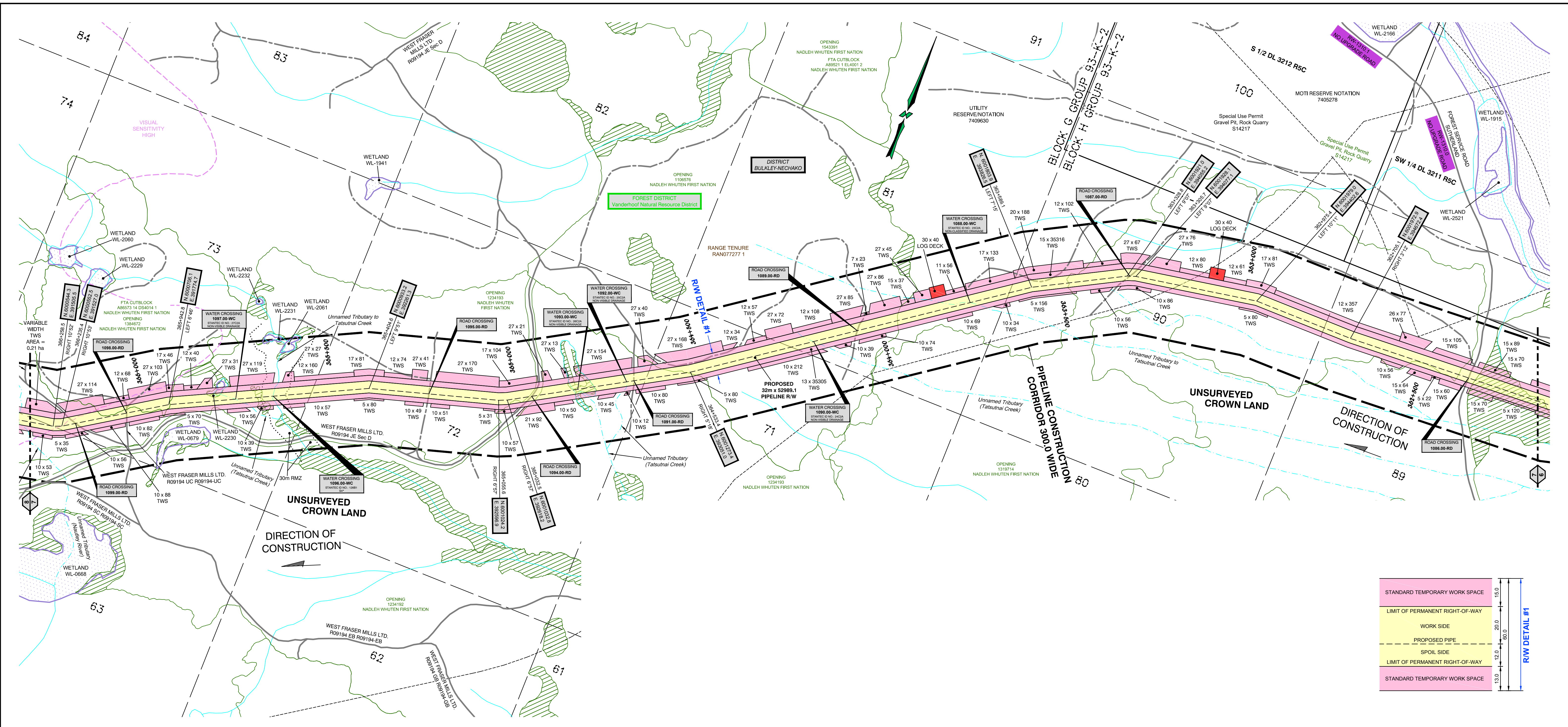

**CROSSING / REFERENCE DRAWINGS**

Crossing No.	Chainage	Owner	Description	NAD 83 UTM Zone 10
1086.00-RD	362+372	DISTRICT MANAGER VANDERHOOF (DVA)	ROAD - FOREST SERVICE ROAD - FOREST TENURE - 1795 01 - SUTHERLAND - HIGH GRADE	N=6001983.6, E=395005.0
1087.00-RD	363+320	CROWN	ROAD - NON-STATUS ROAD - NON-TENURE - TRAIL	N=6001923.6, E=394963.3
1088.00-WC	363+759	CROWN	WATER CROSSING - WATERCOURSE - UNNAMED TRIBUTARY TO TATSUTNAI CREEK - NON-VISIBLE DRAINAGE - STANTEC ID NO.: 23C2A	N=6001708.3, E=393686.8
1089.00-RD	364+072	CROWN	ROAD - NON-STATUS ROAD - NON-TENURE - TRAIL	N=6001532.4, E=393429.6
1090.00-WC	364+192	CROWN	WATER CROSSING - WATERCOURSE - UNNAMED TRIBUTARY (TATSUTNAI CREEK) - NON-VISIBLE DRAINAGE - STANTEC ID NO.: 24C2A	N=6001465.0, E=393331.0
1091.00-RD	364+687	CROWN	ROAD - NON-STATUS ROAD - NON-TENURE - TRAIL	N=6001199.6, E=392918.2
1092.00-WC	364+708	CROWN	WATER CROSSING - WATERCOURSE - UNNAMED TRIBUTARY (TATSUTNAI CREEK) - NON-VISIBLE DRAINAGE - STANTEC ID NO.: 25C2A	N=6001189.7, E=392900.4
1093.00-WC	364+840	CROWN	WATER CROSSING - WATERCOURSE - UNNAMED TRIBUTARY (TATSUTNAI CREEK) - NON-VISIBLE DRAINAGE - STANTEC ID NO.: 26C2A	N=6001125.4, E=392784.7
1094.00-RD	364+964	WEST FRASER MILLS LTD.	ROAD - PERMITTED ROAD - FOREST TENURE - R09194 JE - Sec D - LOW GRADE	N=6001066.1, E=392678.0
1095.00-RD	365+242	CROWN	ROAD - NON-STATUS ROAD - NON-TENURE - TRAIL	N=6000975.4, E=392417.2
1096.00-WC	365+662	CROWN	WATER CROSSING - WATERCOURSE - UNNAMED TRIBUTARY TO TATSUTNAI CREEK S4° - STANTEC ID NO.: 128B1	N=6000824.4, E=392028.4
1097.00-WC	365+763	CROWN	WATER CROSSING - WATERCOURSE - UNNAMED TRIBUTARY (TATSUTNAI CREEK) - NON-VISIBLE DRAINAGE - STANTEC ID NO.: 27C2A	N=6000781.9, E=391937.3
1098.00-RD	366+057	WEST FRASER MILLS LTD.	ROAD - PERMITTED ROAD - FOREST TENURE - R09194 UC - R09194 UC - LOW GRADE	N=6000646.4, E=391678.6
1099.00-RD	366+196	WEST FRASER MILLS LTD.	ROAD - PERMITTED ROAD - FOREST TENURE - R09194 TC - R09194 TC - LOW GRADE	N=6000573.0, E=391560.2

**LEGEND:**  
 Proposed Pipeline shown thus:   
 Buried Pipe shown thus:   
 Power Pole shown thus:   
 Overhead Power Line shown thus:   
 Buried Cable shown thus:   
 Buried or Overhead Phone Cable shown thus:   
 Existing Well Site and Access shown thus:   
 Existing Right-of-Way (RW) shown thus:   
 Crown Tenure shown thus:   
 Center Line of Shoolby / Potential New Road Construction shown thus:   
 Recreational Trail shown thus:   
 Non-Status Road shown thus:   
 MOTI, Permitted and Forest Service Road shown thus:   
 Numbered Highway shown thus:   
 Railway shown thus:   
 Hydrology (TRIM Data) shown thus:   
 Hydrology (TRIM Data) NCD/NVD shown thus:   
 Draws shown thus:   
 Wetlands shown thus:   
 Riparian Management Zone (RMZ) shown thus:   
 Riparian Reserve Zone (RRZ) shown thus:   
 Potential Ancillary Site shown thus:   
 Fence Line shown thus:   
 Tree / Bush Line shown thus:   
 Forest Cut Block / Opening shown thus:   
 Tree Farm License shown thus:   
 Wildlife Tree Retention shown thus:   
 Woodlots shown thus:   
 Parks and Protected Areas shown thus:   
 Permanent Right-of-Way (RW) shown thus:   
 Temporary Workspace (TWS) shown thus:   
 Log Deck shown thus:   
 Shoolby Road shown thus:   
 Laydown shown thus:   
 Log Storage Site shown thus:   
 Stockpile Site shown thus:   
 Alternate Right-of-Way (RW) shown thus:   
 Alternate Temporary Work Space (TWS) shown thus:   
 Alternate Log Deck shown thus:

Pipeline Construction Corridor shown thus:   
 Range Tenure shown thus:   
 Old Growth Management Area shown thus:   
 Agricultural Land Reserve (ALR) shown thus:   
 Ungulate Winter Range shown thus:   
 Mineral Claim / Lease shown thus:   
 Wildlife Habitat shown thus:   
 Generic Well Symbol shown thus:   
 Dwelling shown thus:   
 PIs shown thus:   
 (PIs Greater Than 14° Shown Red)  
 Change in Direction of Construction shown thus:   
 Construction Plan Match Line shown thus:   
 Alignment Plan Match Line shown thus:   
 Off Right-of-Way Crossing shown thus:   
 Preliminary Pipe Profile Chainage shown thus:   
 (Chainages shown are on ditch line.)

**BCGS:** 93K.003, 93K.004, 93K.005, 93K.006, 93K.016, 93K.017, 93K.018, 93K.019  
**EPASS No.:** 10049254  
**NOTE:** Water Course Crossing Information and New Cut / Existing Cut Information provided to Survey by Coastal GasLink Pipeline Ltd. for the Coastal GasLink Pipeline Project.  
**NOTE:** Refer to Key Plan for Area Table Information.

**NOTE:** The information shown on this plan is obtained from various sources including the Government of British Columbia. Information from these sources may change without notice and may not reflect the status as shown on this plan. McElhanney takes no responsibility for the accuracy or completeness of this information, spatially or otherwise.  
**PROJECT INFORMATION:**  
 THE PROPOSED PROJECT IS:  
 - To be flagged at time of construction.  
 - Not within the Agricultural Land Reserve (ALR)  
 - Within the South West OGC Zone  
**NOTE:**  
 - Co-ordinates are UTM Grid NAD 83, Zone 10N, Reference Meridian 123°  
 - Distances are ground and in metres and decimals thereof  
**NOTE:** Positions of buried facilities shown are derived from interpretations of signals from electronic devices. Reception of electronic signals is subjected to interference and has limitations, therefore it should not be assumed that all buried facilities are shown, and facilities which are shown should not be construed as "located" until physically exposed. All underground installations should be marked by the respective authorities prior to excavation or construction.  
 British Columbia One Call: 1-800-474-6886

**REVISION / ISSUED**

No.	Date	Description	Drawn By	CKD By
1	OCTOBER 8, 2014	- PLAN ISSUED	K.P.J.C.	R.D./K.L.

**Coastal GasLink Pipeline Project**

**TransCanada**  
In business to deliver

**COASTAL GASLINK PIPELINE LTD.**

**CONSTRUCTION PLAN SHOWING**

**32.0 & 42.0 PIPELINE RIGHT OF WAY**

**SECTION 5**

**FROM**

**UNIT 80, BLOCK G, 93-K-1**

**TO**

**UNIT 3, BLOCK E, 93-K-3**

**THROUGH PRIVATE AND SURVEYED / UNSURVEYED CROWN LAND**

**RANGE 5 COAST DISTRICT**

SCALE - 1:5000

100 75 50 25 0 200 METRES

16442-08-ML-02-131

Sheet 7 of 20

Route Reference: RevE1

Document No. CGW4703-MCSL-G-MP-422-007

Oct 8, 2014

Rev 0

**McELHANNEY**  
 8808 - 72nd Street  
 Fort St. John, British Columbia  
 Phone: (250) 787-0356  
 3111-21422

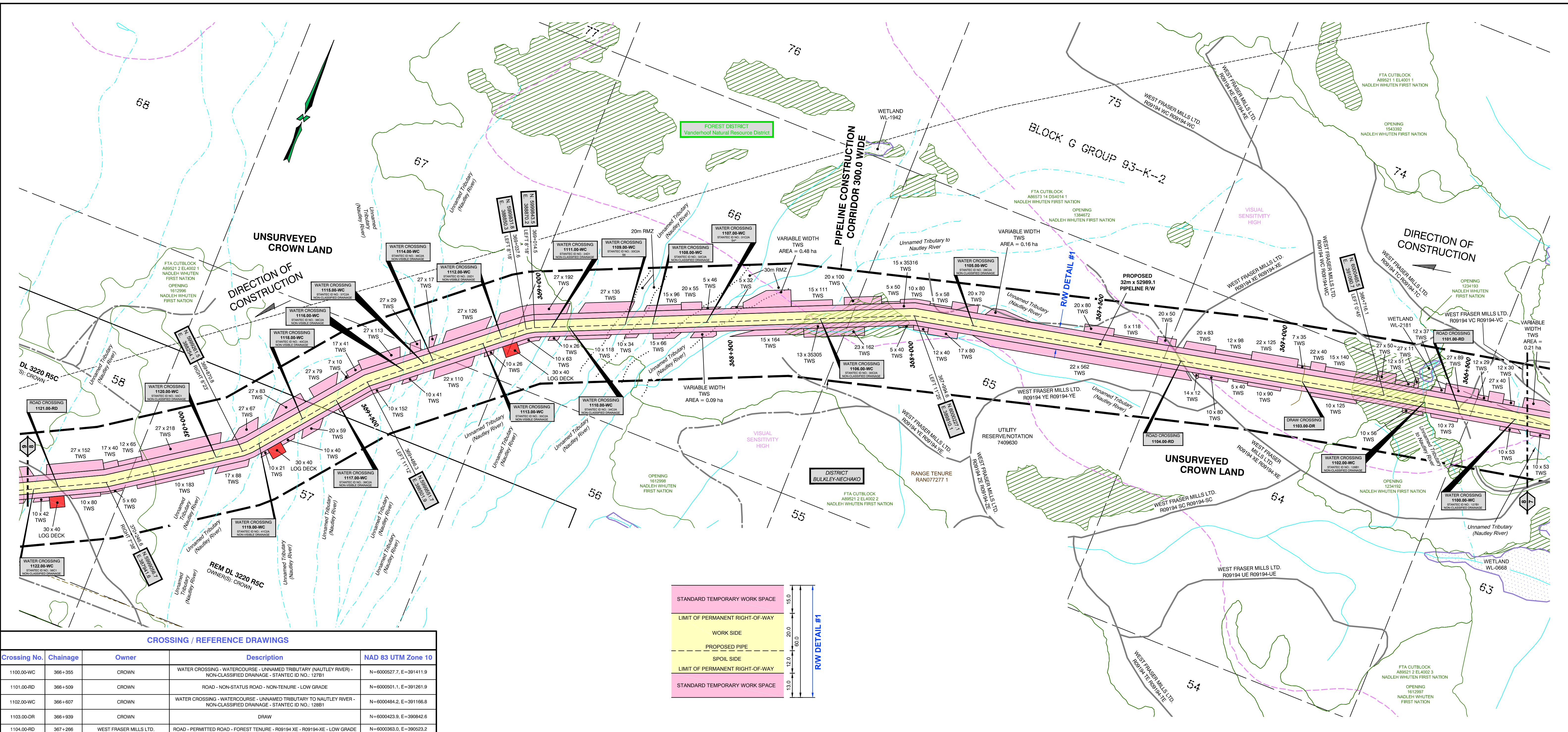

CROSSING / REFERENCE DRAWINGS				
Crossing No.	Chainage	Owner	Description	NAD 83 UTM Zone 10
1100.00-WC	366+355	CROWN	WATER CROSSING - WATERCOURSE - UNNAMED TRIBUTARY (NAUTLEY RIVER) - NON-CLASSIFIED DRAINAGE - STANTEC ID NO.: 127B1	N=6000527.7, E=391411.9
1101.00-RD	366+509	CROWN	ROAD - NON-STATUS ROAD - NON-TENURE - LOW GRADE	N=6000501.1, E=391261.9
1102.00-WC	366+607	CROWN	WATER CROSSING - WATERCOURSE - UNNAMED TRIBUTARY TO NAUTLEY RIVER - NON-CLASSIFIED DRAINAGE - STANTEC ID NO.: 128B1	N=6000484.2, E=391166.8
1103.00-DR	366+939	CROWN	DRAW	N=6000423.9, E=390942.6
1104.00-RD	367+266	WEST FRASER MILLS LTD.	ROAD - PERMITTED ROAD - FOREST TENURE - R09194-XE - R09194-XE - LOW GRADE	N=6000383.0, E=390523.2
1105.00-WC	367+834	CROWN	WATER CROSSING - WATERCOURSE - UNNAMED TRIBUTARY (NAUTLEY RIVER) - NON-CLASSIFIED DRAINAGE - STANTEC ID NO.: 28C2A	N=6000257.0, E=389967.3
1106.00-WC	368+247	CROWN	WATER CROSSING - WATERCOURSE - UNNAMED TRIBUTARY TO NAUTLEY RIVER - NON-CLASSIFIED DRAINAGE - STANTEC ID NO.: 30C2A	N=6000132.0, E=389577.1
1107.00-WC	368+553	CROWN	WATER CROSSING - WATERCOURSE - UNNAMED TRIBUTARY (NAUTLEY RIVER) - 54' - STANTEC ID NO.: 31C2A	N=6000017.0, E=389295.3
1108.00-WC	368+698	CROWN	WATER CROSSING - WATERCOURSE - UNNAMED TRIBUTARY (NAUTLEY RIVER) - NON-CLASSIFIED DRAINAGE - STANTEC ID NO.: 32C2A	N=5999962.6, E=389162.2
1109.00-WC	369+772	CROWN	WATER CROSSING - WATERCOURSE - UNNAMED TRIBUTARY (NAUTLEY RIVER) - 56' - STANTEC ID NO.: 33C2A	N=5999934.9, E=389094.2
1110.00-WC	369+923	CROWN	WATER CROSSING - WATERCOURSE - UNNAMED TRIBUTARY (NAUTLEY RIVER) - NON-CLASSIFIED DRAINAGE - STANTEC ID NO.: 34C2A	N=5999878.0, E=388954.8
1111.00-WC	369+969	CROWN	WATER CROSSING - WATERCOURSE - UNNAMED TRIBUTARY (NAUTLEY RIVER) - NON-CLASSIFIED DRAINAGE - STANTEC ID NO.: 24C1	N=5999862.4, E=388912.5
1112.00-WC	369+107	CROWN	WATER CROSSING - WATERCOURSE - UNNAMED TRIBUTARY (NAUTLEY RIVER) - NON-VISIBLE DRAINAGE - STANTEC ID NO.: 25D1	N=5999796.4, E=388796.4
1113.00-WC	369+160	CROWN	WATER CROSSING - WATERCOURSE - UNNAMED TRIBUTARY (NAUTLEY RIVER) - NON-VISIBLE DRAINAGE - STANTEC ID NO.: 35C2A	N=5999756.5, E=388758.7
1114.00-WC	369+301	CROWN	WATER CROSSING - WATERCOURSE - UNNAMED TRIBUTARY (NAUTLEY RIVER) - NON-VISIBLE DRAINAGE - STANTEC ID NO.: 36C2A	N=5999667.4, E=388645.9
1115.00-WC	369+327	CROWN	WATER CROSSING - WATERCOURSE - UNNAMED TRIBUTARY (NAUTLEY RIVER) - NON-CLASSIFIED DRAINAGE - STANTEC ID NO.: 37C2A	N=5999651.3, E=388625.8
1116.00-WC	369+385	CROWN	WATER CROSSING - WATERCOURSE - UNNAMED TRIBUTARY (NAUTLEY RIVER) - NON-VISIBLE DRAINAGE - STANTEC ID NO.: 38C2A	N=5999615.1, E=388580.7
1117.00-WC	369+583	CROWN	WATER CROSSING - WATERCOURSE - UNNAMED TRIBUTARY (NAUTLEY RIVER) - NON-VISIBLE DRAINAGE - STANTEC ID NO.: 39C2A	N=5999477.9, E=388440
1118.00-WC	369+687	CROWN	WATER CROSSING - WATERCOURSE - UNNAMED TRIBUTARY (NAUTLEY RIVER) - NON-VISIBLE DRAINAGE - STANTEC ID NO.: 40C2A	N=5999398.8, E=388373.8
1119.00-WC	369+822	CROWN	WATER CROSSING - WATERCOURSE - UNNAMED TRIBUTARY (NAUTLEY RIVER) - NON-VISIBLE DRAINAGE - STANTEC ID NO.: 41C2A	N=5999265.5, E=388287.7
1120.00-WC	369+944	CROWN	WATER CROSSING - WATERCOURSE - UNNAMED TRIBUTARY (NAUTLEY RIVER) - NON-CLASSIFIED DRAINAGE - STANTEC ID NO.: 55C1	N=5999221.9, E=388193.5
1121.00-RD	370+374	NADLEH WHITTEN FIRST NATION	ROAD - PERMITTED ROAD - CUTBLOCK ACCESS - A8521 2 EL4002 1 - TRAIL	N=5999001.6, E=387826.6
1122.00-WC	370+441	CROWN	WATER CROSSING - WATERCOURSE - UNNAMED TRIBUTARY (NAUTLEY RIVER) - NON-CLASSIFIED DRAINAGE - STANTEC ID NO.: 56C1	N=5998972.7, E=387766.3

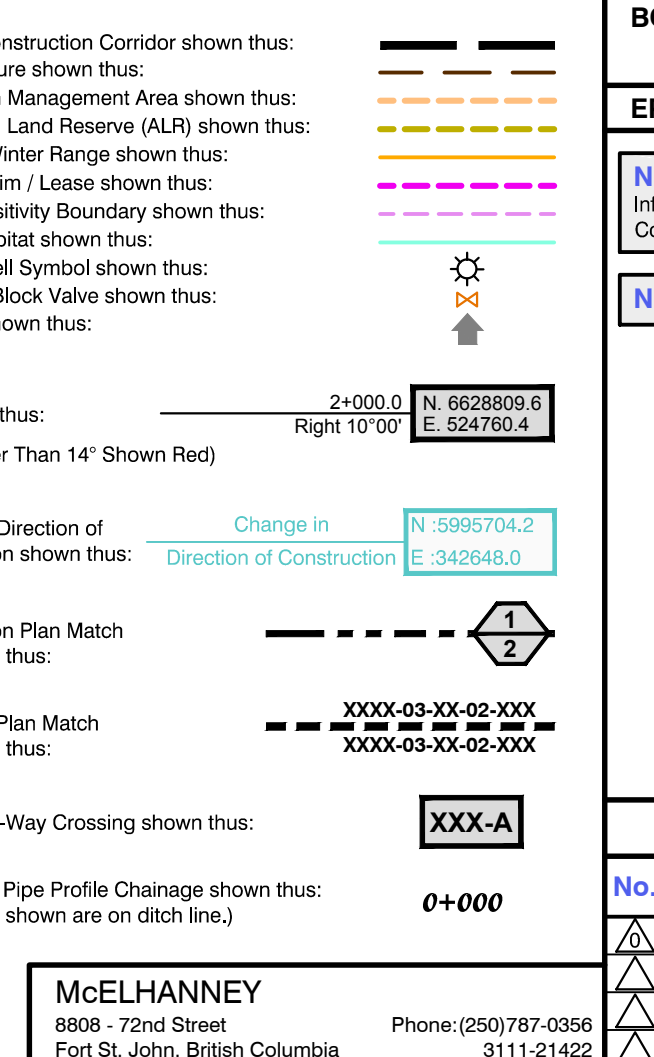
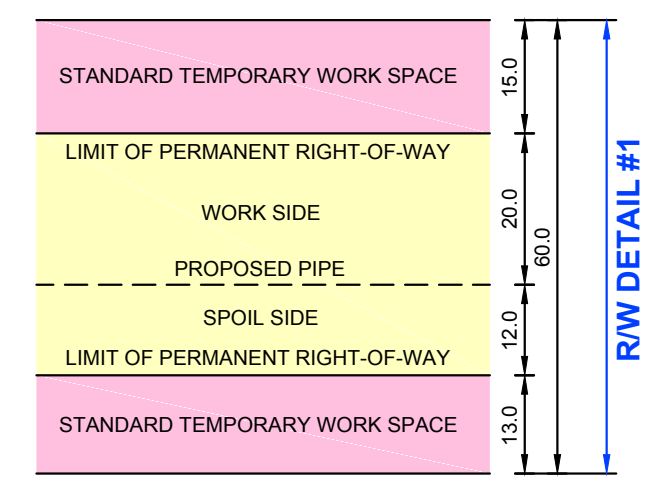
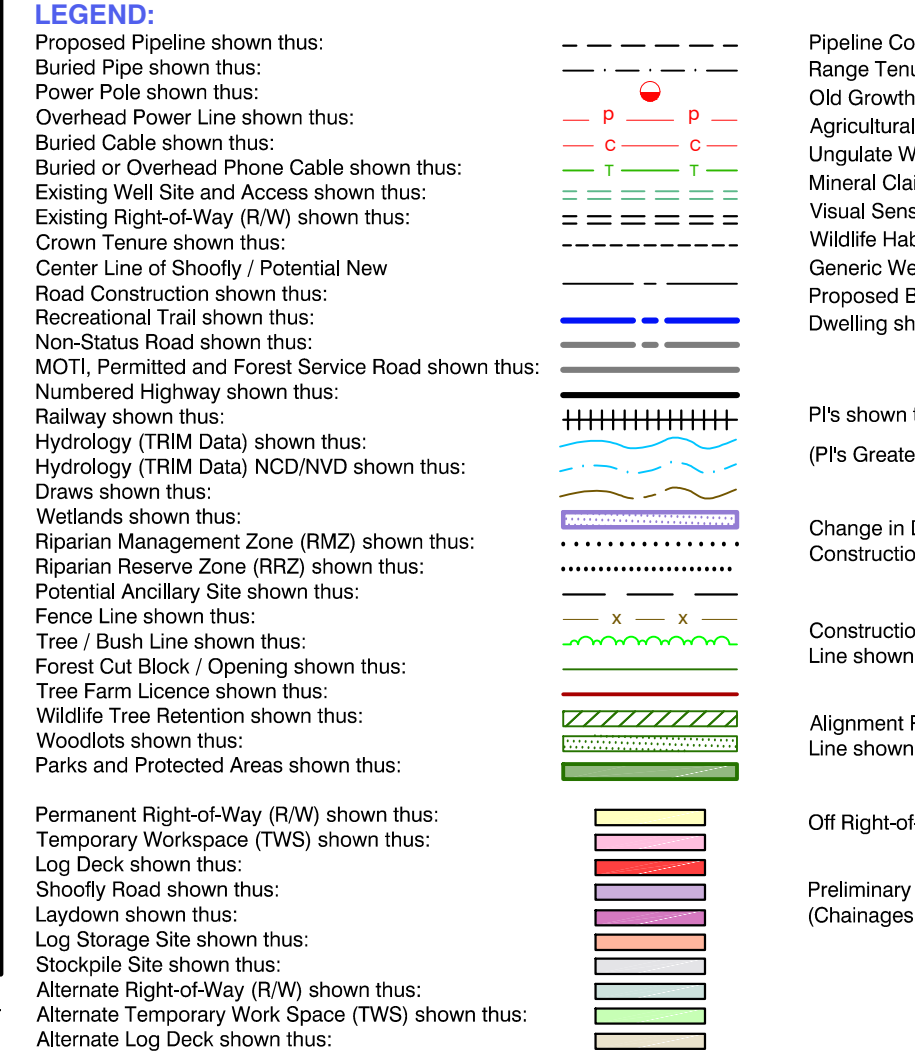

**NOTE:** The information shown on this plan is obtained from various sources including the Government of British Columbia. Information from these sources may change without notice and may not reflect the status as shown on this plan. McElhanney takes no responsibility for the accuracy or completeness of this information, partially or otherwise.

**PROJECT INFORMATION:**

**THE PROPOSED PROJECT IS:**

- To be flagged at time of construction.
- Not within the Agricultural Land Reserve (ALR)
- Within the South West OGC Zone

**NOTE:**

- Co-ordinates are UTM Grid NAD 83, Zone 10N, Reference Meridian 123°
- Distances are ground and in metres and decimals thereof

**NOTE:** Positions of buried facilities shown are derived from interpretations of signals from electronic devices. Reception of electronic signals is subjected to interference and has limitations, therefore it should not be assumed that all buried facilities are shown, and facilities which are shown should not be construed as "located" until physically exposed. All underground installations should be marked by the respective authorities prior to excavation or construction.

British Columbia One Call: 1-800-474-6886

**Coastal GasLink Pipeline Project**

**TransCanada**  
In business to deliver

**COASTAL GASLINK PIPELINE LTD.**

**CONSTRUCTION PLAN SHOWING**  
**32.0 & 42.0 PIPELINE RIGHT OF WAY**  
**SECTION 5**

FROM  
UNIT 80, BLOCK G, 93-K-1  
TO  
UNIT 3, BLOCK E, 93-K-3

**THROUGH PRIVATE AND SURVEYED / UNSURVEYED CROWN LAND**  
**RANGE 5 COAST DISTRICT**

SCALE - 1:5000

16442-08-ML-02-132

Sheet 8 of 20

Route Reference: RevE1

Document No. CGW4703-MCSL-G-MP-422-008

Oct 8, 2014  
Rev 0

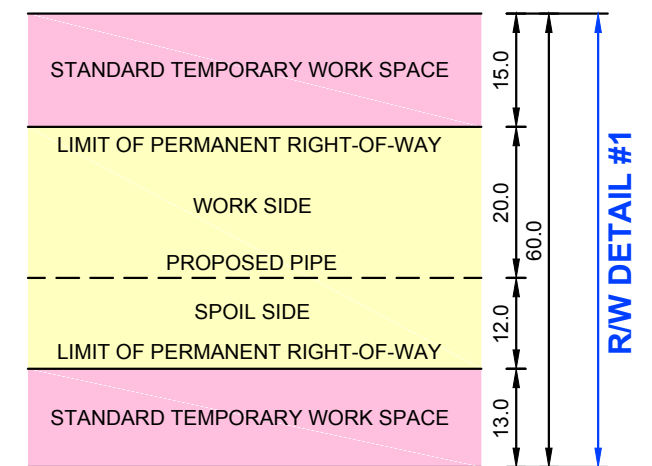
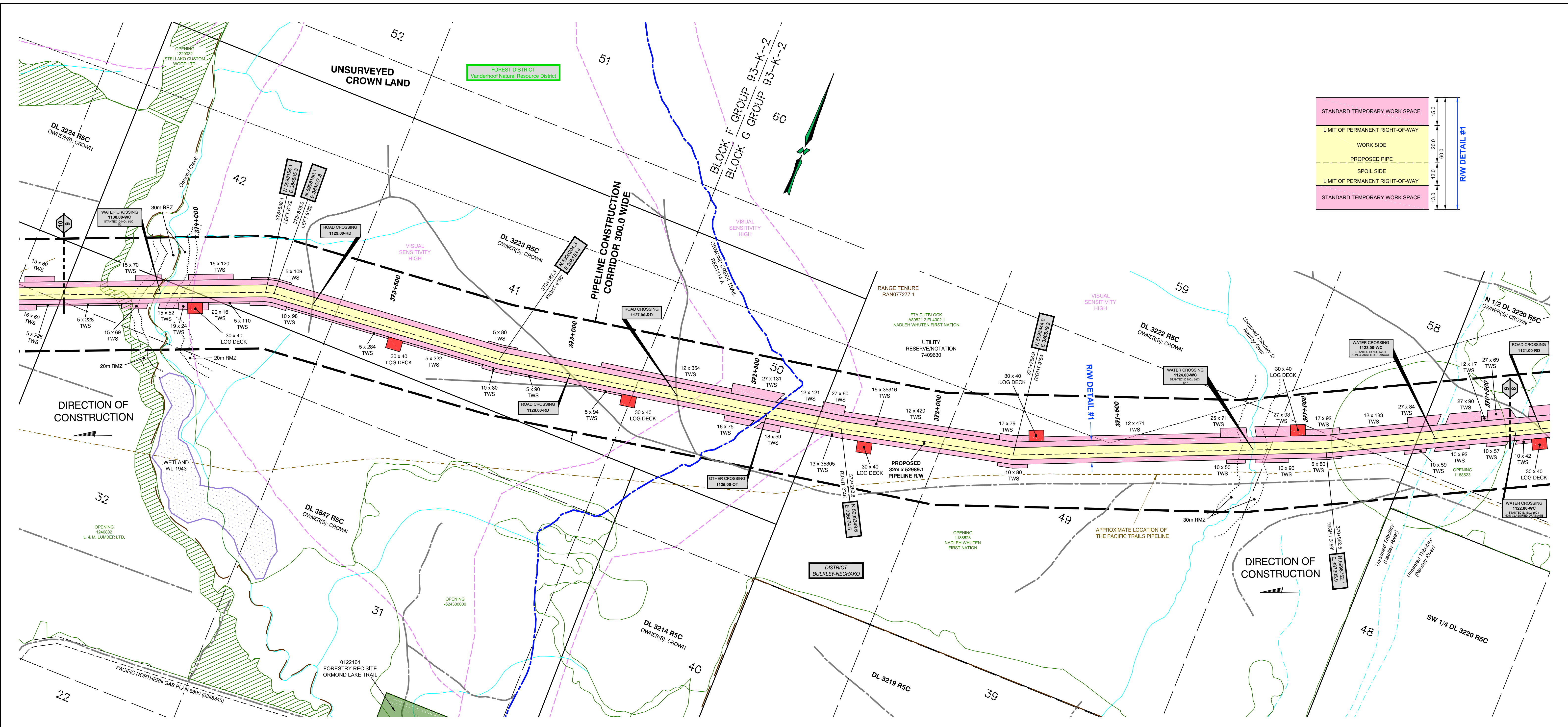

**CROSSING / REFERENCE DRAWINGS**

Crossing No.	Chainage	Owner	Description	NAD 83 UTM Zone 10
1123.00-WC	370+656	CROWN	WATER CROSSING - WATERCOURSE - UNNAMED TRIBUTARY (NAUTLEY RIVER) - NON-CLASSIFIED DRAINAGE - STANTEC ID NO.: 57C1	N=5998879.1, E=387571
1124.00-WC	371+147	CROWN	WATER CROSSING - WATERCOURSE - UNNAMED TRIBUTARY TO NAUTLEY RIVER - S4 - STANTEC ID NO.: 58C1	N=599860.5, E=387125.5
1125.00-OT	372+456	DISTRICT MANAGER VANDERHOOF (DVA)	OTHER - RECREATIONAL LICENCE - ORMOND CREEK TRAIL - TRAIL	N=5998310.0, E=385874.5
1127.00-RD	372+703	NADLEH WHUTEN FIRST NATION	ROAD - PERMITTED ROAD - CUTBLOCK ACCESS - A89521 2 EL4002 1 - TRAIL	N=5998279.7, E=385631.7
1128.00-RD	372+997	NADLEH WHUTEN FIRST NATION	ROAD - PERMITTED ROAD - CUTBLOCK ACCESS - A89521 2 EL4002 1 - TRAIL	N=5998233.8, E=385340.9
1129.00-RD	373+706	NADLEH WHUTEN FIRST NATION	ROAD - PERMITTED ROAD - CUTBLOCK ACCESS - A89521 2 EL4002 1 - TRAIL	N=5998167.8, E=384636.7
1130.00-WC	374+120	CROWN	WATER CROSSING - WATERCOURSE - ORMOND CREEK - S2 - STANTEC ID NO.: 59C1	N=5998054.0, E=384243.4

**LEGEND:**

Proposed Pipeline shown thus:

Buried Pipe shown thus:

Power Pole shown thus:

Overhead Power Line shown thus:

Buried Cable shown thus:

Buried or Overhead Cable shown thus:

Existing Well Site and Access shown thus:

Existing Right-of-Way (RW) shown thus:

Crown Tenure shown thus:

Center Line of Shoolby / Potential New Road Construction shown thus:

Recreational Trail shown thus:

Non-Status Road shown thus:

MOTI, Permitted and Forest Service Road shown thus:

Numbered Highway shown thus:

Railway shown thus:

Hydrology (TRIM Data) shown thus:

Hydrology (TRIM Data) NCD/INVD shown thus:

Draws shown thus:

Wetlands shown thus:

Riparian Management Zone (RMZ) shown thus:

Riparian Reserve Zone (RRZ) shown thus:

Potential Ancillary Site shown thus:

Fence Line shown thus:

Tree / Bush Line shown thus:

Forest Cut Block / Opening shown thus:

Stockpile Site shown thus:

Shoofly Road shown thus:

Laydown shown thus:

Log Storage Site shown thus:

Stockpile Site shown thus:

Alternate Right-of-Way (RW) shown thus:

Alternate Temporary Work Space (TWS) shown thus:

Alternate Log Deck shown thus:

Parks and Protected Areas shown thus:

Permanent Right-of-Way (RW) shown thus:

Temporary Work Space (TWS) shown thus:

Log Deck shown thus:

Shoofly Road shown thus:

Laydown shown thus:

Log Storage Site shown thus:

Stockpile Site shown thus:

Alternate Right-of-Way (RW) shown thus:

Alternate Temporary Work Space (TWS) shown thus:

Alternate Log Deck shown thus:

Pipeline Construction Corridor shown thus:

Range Tenure shown thus:

Old Growth Management Area shown thus:

Agricultural Land Reserve (ALR) shown thus:

Ungulate Winter Range shown thus:

Mineral Claim / Lease shown thus:

Visual Sensitivity Boundary shown thus:

Wildlife Habitat shown thus:

Generic Well Symbol shown thus:

Proposed Block Valve shown thus:

Dwelling shown thus:

Pf's shown thus:

(Pf's Greater Than 14" Shown Red)

Change in Direction of Construction shown thus:

Construction Plan Match Line shown thus:

Alignment Plan Match Line shown thus:

Off Right-of-Way Crossing shown thus:

Preliminary Pipe Profile Chainage shown thus:

(Chainages shown are on ditch line.)

McELHANNEY  
8808 - 72nd Street  
Fort St. John, British Columbia  
Phone: (250)787-0356  
3111-21422

**BCGS:** 93K.003, 93K.004, 93K.005, 93K.006, 93K.016, 93K.017, 93K.018, 93K.019

**EPASS No.:** 10049254

**NOTE:** Water Course Crossing Information and New Cut / Existing Cut Information provided to Survey by Coastal GasLink Pipeline Ltd. for the Coastal GasLink Pipeline Project.

**NOTE:** Refer to Key Plan for Area Table Information.

**NOTE:** The information shown on this plan is obtained from various sources including the Government of British Columbia. Information from these sources may change without notice and may not reflect the status as shown on this plan. McElhanney takes no responsibility for the accuracy or completeness of this information, spatially or otherwise.

**PROJECT INFORMATION:**

THE PROPOSED PROJECT IS:

- To be flagged at time of construction.
- Not within the Agricultural Land Reserve (ALR)
- Within the South West OGC Zone

**NOTE:**

- Co-ordinates are UTM Grid NAD 83, Zone 10N, Reference Meridian 123°
- Distances are ground and in metres and decimals thereof

**NOTE:** Positions of buried facilities shown are derived from interpretations of signals from electronic devices. Reception of electronic signals is subjected to interference and has limitations, therefore it should not be assumed that all buried facilities are shown, and facilities which are shown should not be construed as "located" until physically exposed. All underground installations should be marked by the respective authorities prior to excavation or construction.

British Columbia One Call: 1-800-474-6886

**REVISION / ISSUED**

No.	Date	Description	Drawn By	CKD By
1	OCTOBER 8, 2014	- PLAN ISSUED	K.P.J.C.	R.D./K.L.

**Coastal GasLink Pipeline Project**

**TransCanada**  
In business to deliver

**COASTAL GASLINK PIPELINE LTD.**

**CONSTRUCTION PLAN SHOWING**  
**32.0 & 42.0 PIPELINE RIGHT OF WAY**  
**SECTION 5**

**FROM**  
**UNIT 80, BLOCK G, 93-K-1**  
**TO**  
**UNIT 3, BLOCK E, 93-K-3**

**THROUGH PRIVATE AND SURVEYED / UNSURVEYED CROWN LAND**  
**RANGE 5 COAST DISTRICT**

**SCALE - 1:5000**

**16442-08-ML-02-133**

**Sheet 9 of 20**

**Route Reference: RevE1**

**Document No. CGW4703-MCSL-G-MP-422-009**

**Oct 8, 2014**

**Rev 0**