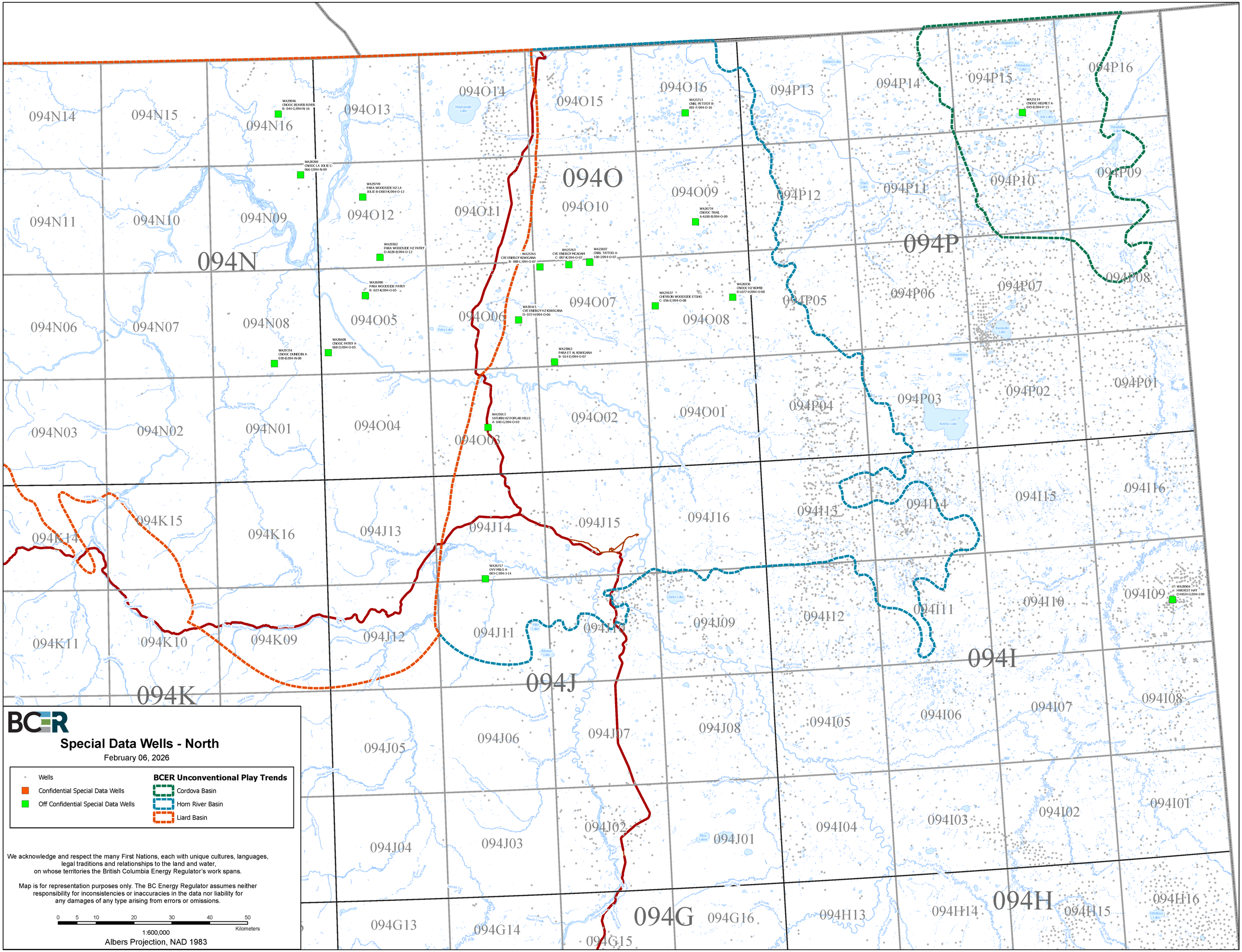
BCER
Special Data Wells - North
February 06, 2026
Wells
Confidential Special Data Wells
Off Confidential Special Data Wells
BCER Unconventional Play Trends
Cordova Basin
Horn River Basin
Liard Basin
We acknowledge and respect the many First Nations, each with unique cultures, languages, legal traditions and relationships to the land and water, on whose territories the British Columbia Energy Regulator's work spans.
Map is for representation purposes only. The BC Energy Regulator assumes neither responsibility for inconsistencies or inaccuracies in the data nor liability for any damages of any type arising from errors or omissions.
0 5 10 20 30 40 50
Kilometers
1:600,000
Albers Projection, NAD 1983
094N
094O
094P
094K
094J
094I
094H
094G
WA29046 CNOOC BEAVER RIVER B- 044-G,094-N-16
WA28288 CNOOC LA JOLIE C- 066-I,094-N-09
WA29749 PARA WOODSIDE HZ LA JOLIE B-D003-K,094-O-12
WA29502 PARA WOODSIDE HZ PATRY D-A028-B,094-O-12
WA26990 PARA WOODSIDE PATRY B- 023-K,094-O-05
WA29354 CNOOC DUNEDIN A- 038-B,094-N-08
WA28608 CNOOC PATRY A- 068-D,094-O-05
WA25765 CVE ENERGY KIWIGANA B- 088-L,094-O-07
WA25763 CVE ENERGY MCADAM C- 087-K,094-O-07
WA25697 CNRL TATTOO A- 100-J,094-O-07
WA30415 CVE ENERGY HZ KIWIGANA D- 037-H,094-O-06
WA25862 PARA ET AL KIWIGANA B- 014-D,094-O-07
WA25913 SATURN HZ POPLAR HILLS A- 040-G,094-O-03
WA25713 CNRL PETITOT B- 001-F,094-O-16
WA26734 CNOOC TRAIL A-A100-B,094-O-09
WA25927 CHEVRON WOODSIDE ETSHO C- 056-E,094-O-08
WA26936 CNOOC HZ KOME B-L077-H,094-O-08
WA25134 CNOOC HELMET A- 045-B,094-P-15
WA26717 OVV MLO A- 003-C,094-J-14
WA26904 HARVEST HAY D-H024-G,094-I-09